

SUBMIT BID TO:
PROCUREMENT SERVICES
UNIVERSITY OF FLORIDA
971 ELMORE DRIVE
PO BOX 115250
GAINESVILLE, FL 32611

Phone: (352) 392-1331 - FAX: (352) 392-8837

Web Address: <https://procurement.ufl.edu/>



INVITATION TO BID Acknowledgment Form

Page 1 of 106 pages		BID WILL BE OPENED: April 5, 2023 at 3:00 PM local time and may not be withdrawn within 90 days after such date and time. Mandatory Pre-bid: March 14, 2023 at 9:30 AM local time.		BID NO.: ITB23KO-128	
DATE: 03/03/2023		PROCUREMENT AGENT: KO		BID TITLE: Lakeside Residential Complex Lintel Replacement	
VENDOR NAME					
VENDOR MAILING ADDRESS		REASON FOR NOT SUBMITTING BID			
CITY - STATE - ZIP CODE		P O S T I N G O F B I D T A B U L A T I O N S			
AREA CODE	TELEPHONE NO.	Bid tabulations with intended award(s) will be posted electronically for review by interested parties at https://procurement.ufl.edu/ and will remain posted for a period of 72 hours excluding Saturdays, Sundays, or state holidays. Failure to file a protest in accordance with Board of Governors (BOG) Regulation 18.002 or failure to post the bond or other security as required in the BOG regulations 18.002 and 18.003(3), shall constitute a waiver of protest proceedings.			
	FAX NO.				
	WEB ADDRESS				
	EMAIL ADDRESS				

I certify that this bid is made without prior understanding, agreement, or connection with any corporation, firm or person submitting a bid for the same materials, supplies, or equipment and is in all respects fair and without collusion or fraud. I agree to abide by all conditions of this bid and certify that I am authorized to sign this bid for the vendor and that the vendor is in compliance with all the requirements of the Invitation to Bid, including but not limited to, certification requirements. In submitting a bid on behalf of the Board of Trustees, hereinafter known as the University, the vendor offers and agrees that if the bid is accepted the vendor will convey, sell, assign, or transfer to the University all rights, title and interest in and to all causes of action it may now or hereafter acquire under the Anti-trust laws of the United States and the University for price fixing relating to the particular commodities or services purchased or acquired by the University. At the

University's discretion, such assignment shall be made and become effective at the time the purchasing agency tenders final payment to the vendor.

AUTHORIZED SIGNATURE (MANUAL)

NAME AND TITLE (TYPED)

GENERAL CONDITIONS

SEALED BIDS: All bid sheets and this form must be executed and submitted in a sealed envelope. (DO NOT INCLUDE MORE THAN ONE BID PER ENVELOPE.) The face of the envelope shall contain, in addition to the above address, the date, and time of the bid opening and the bid number. Bids not submitted on the attached bid form shall be rejected. All bids are subject to the conditions specified herein. Those which do not comply with these conditions are subject to rejection.

1. **EXECUTION OF BID:** Bid must contain an original manual signature of authorized representative in the space provided above. Bid must be typed or printed in ink. Use of erasable ink is not permitted. All corrections to prices made by vendor must be initialed.

2. **NO BID:** If not submitting a bid, respond by returning only this vendor acknowledgment form, marking it "NO BID", and explain the reason in the space provided above. Failure to respond to a procurement solicitation without giving justifiable reason for such failure, nonconformance to contract conditions, or other pertinent factors deemed reasonable and valid shall be cause for removal of the supplier's name from the bid mailing list. NOTE: To qualify as a respondent, vendor must submit a "NO BID", and it must be received no later than the stated bid opening date and hour.

3. **BID OPENING:** Shall be public, on the date, location and the time specified on the bid form. It is the vendor's responsibility to assure that the bid is delivered at the proper time and place of the bid opening. Bids which for any reason are not so delivered will not be considered. A bid may not be altered after opening of the bids. NOTE: Bid tabulations will be posted electronically at <https://procurement.ufl.edu/>. Bid tabulations will not be provided by telephone.

4. **PRICES, TERMS AND PAYMENT:** Firm prices shall be bid and will include all packing, handling, shipping charges, and delivery to the destination shown herein.

(a) **TAXES:** The University does not pay Federal Excise and Sales taxes on direct purchases of tangible personal property or services. The Florida Tax Exempt Number is 11-06-024056-57C. This exemption does not apply to purchases of tangible personal property or services made by vendors who use the tangible personal property or services in the performance of contracts for the improvement of University-owned real property as defined in Chapter 192, F.S.

(b) **DISCOUNTS:** Vendors are encouraged to reflect trade discounts in the unit prices quoted; however, vendors may offer a discount for prompt payment. Prompt payment discounts will not be considered in the bid award. However, every effort will be made to take the discount within the time offered.

(c) **MISTAKES:** Vendors are expected to examine the specifications, delivery schedule, bid prices, extensions, and all instructions pertaining to supplies and services. Failure to do so will be at vendor's risk. In case of a mistake in extensions the unit price will govern.

(d) **INVOICING AND PAYMENT:** Payment will be made by the University of Florida after the items awarded to a vendor have been received, inspected, and found to comply with award specifications, free of damage or defect and properly invoiced. All invoices shall bear the purchase order number. Payment for partial shipments shall not be made unless specified. An original invoice shall be submitted. Failure to follow these instructions may result in delay in processing invoices for payment. Payment shall be made in accordance with Section 215.422 (1) (2) F.S. **VENDOR OMBUDSMAN:** The University's vendor ombudsman, whose duties include acting as an advocate for vendors may be experiencing problems in obtaining payment from the University, may be contacted at 352-392-1241.

(e) **ANNUAL APPROPRIATIONS:** The University's performance and obligation to pay under any contract awarded is contingent upon an annual appropriation by the Legislature.

(f) **CONDITION AND PACKAGING:** It is understood and agreed that any item offered or shipped as a result of this bid shall be a new, current standard production model available at the time of this bid. All containers shall be suitable for storage or shipment, and all prices shall include standard commercial packaging.

(g) **SAFETY STANDARDS:** Unless otherwise stipulated in the bid, all manufactured items and fabricated assemblies shall comply with applicable requirements of Occupational Safety and Health Act and any standards hereunder.

5. **CONFLICT OF INTEREST:** The award hereunder is subject to the provisions of Chapter 112, F.S. All vendors must disclose with their bid the name of any officer, director, or agent who is also an employee of the University of Florida. Further, all vendors must disclose the name of any University employee who owns, directly or indirectly, an interest of five percent (5%) or more in the vendor's firm or any of its branches.

6. **AWARDS:** As the best interest of the University may require, the right is reserved to make award(s) by individual item, group of items, all or none or a combination thereof; to reject any and all bids or waive any minor irregularity or technicality in bids received. When it is determined there is no competition to the lowest responsible vendor, evaluation of other bids are not required. Vendors are cautioned to make no assumptions unless their bid has been evaluated as being responsive.

7. INTERPRETATIONS/DISPUTES: Any questions concerning conditions or specifications shall be directed in writing to Procurement Services. Inquiries must reference the date of bid opening and bid number. No interpretations shall be considered binding unless provided in writing by the University in response to requests in full compliance with this provision.

8. NOTICE OF BID PROTEST BONDING REQUIREMENT: Any person or entity who files an action protesting a decision or an intended decision pertaining to a competitive solicitation shall at the time of filing the formal protest, post with the University a bond payable to the University in an amount equal to: 10% of the estimated value of the protestor's bid or proposal; 10% of the estimated expenditure during the contract term; \$10,000.00; or whichever is less. The bond shall be conditioned upon the payment of all costs which may be adjudged against the person or entity filing the protest action. In lieu of a bond, the University may accept a cashier's check, bank official check or money order in the amount of the bond. **FAILURE OF THE PROTESTING PERSON OR ENTITY TO FILE THE REQUIRED BOND, CASHIER'S CHECK, BANK OFFICIAL CHECK OR MONEY ORDER AT THE TIME OF THE FILING THE FORMAL PROTEST SHALL RESULT IN DENIAL OF THE PROTEST.**

9. GOVERNMENTAL RESTRICTIONS: In the event any governmental restrictions may be imposed which would necessitate alteration of the material, quality, workmanship or performance of the items offered in this bid prior to their delivery, it shall be the responsibility of the successful vendor to notify the purchaser at once, indicating in writing the specific regulation which requires an alteration. The University reserves the right to accept any such alteration, including any price adjustments occasioned thereby, or to cancel the contract at no expense to the University.

10. LEGAL REQUIREMENTS: Applicable provision of all Federal, State, county and local laws, and of all ordinances, rules and regulations shall govern development, submittal and evaluation of all bids received in response hereto and shall govern any and all claims and disputes which may arise between person(s) submitting a bid response hereto and the University, by and through its officers, employees and authorized representatives, or any other person, natural or otherwise; and lack of knowledge by any vendor shall not constitute a cognizable defense against the legal effect thereof.

11. LOBBYING: Vendor is prohibited from using funds provided under any contract or purchase order for the purpose of lobbying the Legislature or any official, officer, commission, board, authority, council, committee, or department of the executive branch or the judicial branch of state government.

12. ADVERTISING: In submitting a bid, the vendor agrees not to use the results therefrom as a part of any commercial advertising. Vendor may not use the names, logos, or trademarks of the University, its employees, or affiliates without the prior written consent of the University.

13. ASSIGNMENT: Any contract or purchase order issued pursuant to this Invitation to Bid and the monies which may become due hereunder are not assignable except with the prior written approval of the purchaser.

14. LIABILITY: The vendor agrees to indemnify and save the University of Florida, the State of Florida and the Florida Board of Governors, their officers, agents, and employees harmless from any and all judgments, orders, awards, costs and expenses, including attorney's fees, and also all claims on account of damages to property, including loss of use thereof, or bodily injury (including death) which may be hereafter sustained by the vendor, its employees, its subcontractors, or the University of Florida, the State of Florida and the Florida Board of Governors, their officers, agents, or employees, or third persons, arising out of or in connection with any contract awarded and which are the result of the vendor's breach of contract or of the negligent acts of the vendor, its officers, agents, and employees. This clause does not apply to contracts between government agencies.

15. FACILITIES: The University reserves the right to inspect the vendor's facilities at any time with prior notice.

16. ADDITIONAL QUANTITIES: For a period not exceeding ninety (90) days from the date of acceptance of any offer by the University of Florida, the right is reserved to acquire additional quantities up to but not exceeding those shown on bid or the bid level at the prices bid in this invitation. If additional quantities are not acceptable, the bid sheets must be noted "BID IS FOR SPECIFIED QUANTITY ONLY".

17. SERVICE AND WARRANTY: Unless otherwise specified, the vendor shall define any warranty service and replacements that will be provided during and subsequent to this contract. Vendors must explain on an attached sheet to what extent warranty and service facilities are provided.

18. SAMPLES: Samples of items, when called for, must be furnished free of expense, on or before bid opening time and date, and if not destroyed, may upon request, be returned at the vendor's expense. Each individual sample must be labeled with vendor's name, manufacturer's brand name and number, bid number and item reference. Request for return of samples shall be accompanied by instructions which include shipping authorization and name of carrier and must be received with the bid. If instructions are not received within this time, the commodities shall be disposed of by the University.

19. INSPECTION, ACCEPTANCE AND TITLE: Inspection and acceptance will be at destination unless otherwise provided. Title and risk of loss or damage of all items shall be the responsibility of the contract supplier until accepted by the University, unless loss or damage results from negligence by the University. The contract supplier shall be responsible for filing, processing and collecting all damage claims. However, to assist him in the expeditious handling of damage claims, the University will:

(a) Record any evidence of visible damage on all copies of the delivering carrier's Bill of Lading.

- (b) Report damage (Visible or Concealed) to the carrier and contract supplier confirming such reports in writing within 15 days of delivery, requesting that the carrier inspect the damaged merchandise.
- (c) Retain the item and its shipping container, including inner packing material until inspection is performed by the carrier, and disposition given by the contract supplier.
- (d) Provide the contract supplier with a copy of the carrier's Bill of Lading and damage inspection report.

20. PATENTS, COPYRIGHTS, TRADEMARKS, ROYALTIES and other Intellectual Property: The vendor, without exception, shall indemnify and save harmless the University and its employees from liability of any nature or kind, including cost and expenses for or on account of any copyrighted, patented, or unpatented invention, process, or article manufactured or used in the performance of the contract, including its use by the University of Florida. If the vendor uses any design, device, or materials covered by letters, patent or copyright, it is mutually agreed and understood without exception that the bid prices shall include all royalties or costs arising from the use of such design, device, or materials in any way involved in the work.

21. CONFLICT BETWEEN DOCUMENTS: If any terms and conditions contained within the documents that are a part of this ITB or resulting contract are in conflict with any other terms and conditions contained therein, then the various documents comprising this ITB or resulting contract, as applicable, shall govern in the following order of precedence: change order, purchase order, addenda, special conditions, general conditions, specifications, departmental description of work, and bid.

22. MANUFACTURERS' NAMES AND APPROVED EQUIVALENTS: Any manufacturer's names, trade names, brand names, information and/or catalog numbers listed in a specification are for information and not intended to limit competition. If bids are based on equivalent products, indicate on the bid form the manufacturer's name and number. Vendor shall submit with the bid, cuts, sketches, and descriptive literature, and/or complete specifications. Reference to literature submitted with a previous bid will not satisfy this provision. The vendor shall also explain in detail the reasons why the proposed equivalent will meet the specifications and not be considered an exception thereto. The University of Florida reserves the right to determine acceptance of item(s) as an approved equivalent. Bids which do not comply with these requirements are subject to rejection. Bids lacking any written indication of intent to quote an alternate brand will be received and considered in complete compliance with the specifications as listed on the bid form.

23. NONCONFORMANCE TO CONTRACT CONDITIONS: Items may be tested and/or inspected for compliance with specifications by any appropriate testing facilities. Should the items fail, the University may require the vendor to reimburse the University for costs incurred by the University in connection with the examination or testing. The data derived from any tests for compliance with specifications are public records and open to examination thereto in accordance with Chapter 119, F.S. Items delivered not conforming to specifications may be rejected and returned at vendor's expense. These items and items not delivered as per delivery data in bid and/or purchase order may result in vendor being found in default in which event any and all procurement costs may be charged against the defaulting vendor. Any violation of these conditions may also result in the vendor's name being removed from the University of Florida's vendor file.

24. PUBLIC RECORDS: Any material submitted in response to this Invitation to Bid will become a public document pursuant to Section 119.07 F.S. This includes material which the responding vendor might consider to be confidential or a trade secret. Any claim of confidentiality is waived upon submission, effective after opening pursuant to Section 119.07 F.S.

25. DELIVERY: Unless actual date of delivery is specified (or if specified delivery cannot be met), show number of days required to make delivery after receipt of purchase order in space provided. Delivery time may become a basis for making an award (see Special Conditions). Delivery shall be within the normal working hours of the University of Florida, Monday through Friday, unless otherwise specified.

26. PUBLIC PRINTING - PREFERENCE GIVEN PRINTING WITHIN THE STATE: The University of Florida shall give preference to vendors located within the state when awarding contracts to have materials printed, whenever such printing can be done at no greater expense than, and at a level of quality comparable to, that obtainable from a vendor located outside of the state.

- (a) **CONTRACTS NOT TO BE SUBLET:** In accordance with Class B Printing Laws and Regulations "Printing shall be awarded only to printing firms. No contract shall be awarded to any broker, agent, or independent contractor offering printing manufactured by other firms or persons."
- (b) **DISQUALIFICATION OF VENDOR:** Reasonable grounds for believing that a vendor is involved in more than one bid for the same work will be cause for rejection of all bids in which such vendors are believed to be involved. Any or all bids will be rejected if there is reason to believe that collusion exists between vendors. Bids in which the prices obviously are unbalanced will be subject to rejection.
- (c) **TRADE CUSTOMS:** Current trade customs of the printing industry are recognized unless accepted by Special Conditions or Specifications herein.
- (d) **COMMUNICATIONS:** It is expected that all materials and proofs will be picked up and delivered by the printer or his representative, unless otherwise specified. Upon request, materials will be forwarded by registered mail.
- (e) **RETURN OF MATERIAL:** All copy, photos, artwork, and other materials supplied by the University of Florida must be handled carefully and returned in good condition upon completion of the job. Such return is a condition of the contract and payment will not be made until return is affected.

27. E-VERIFY COMPLIANCE. Agency is obligated to comply with the provisions of Section 448.095, Fla. Stat., "Employment Eligibility." Compliance with Section 448.095, Fla. Stat., includes, but is not limited to, utilization of the E-Verify System to verify the work authorization status of all newly hired employees. Vendor affirms and represents that it is registered with the E-Verify system and is using same, and will continue to use same as required by Section 448.095, Fla. Statute.

END OF SECTION

NOTE: ANY AND ALL SPECIAL CONDITIONS AND SPECIFICATIONS ATTACHED HERETO WHICH VARY FROM THE GENERAL CONDITIONS SHALL HAVE PRECEDENCE.

Bid Number: ITB23KO-128

**Title: Lakeside Residential Complex
Lintel Replacement**



AUTHORIZED REPRESENTATIVES AND CONTACT INFO:**UF PROCUREMENT SERVICES:**

Karen Olitsky
 971 Elmore Drive / PO Box 115250
 Gainesville, FL 32611-5250
 (352) 294-1163
kolitsk@ufl.edu

NON-TECHNICAL SPECIFICATIONS TABLE OF CONTENTS**I. Bidding Conditions**

00020 Invitation to Bid
 00100 Instruction to Bidders
 00310 Bid Form

II. General Terms and Conditions

<https://facilities.ufl.edu/wp-content/uploads/forms/contracts/GTC.pdf>

III. Division 0 Non-Technical Specifications

<https://facilities.ufl.edu/wp-content/uploads/forms/contracts/Div0NonTechSpecs.pdf>

IV. Division 1 Non-Technical Specifications

https://facilities.ufl.edu/wp-content/uploads/forms/contracts/Div1_NonTech_Specs_SEPT_2020.pdf

V. UF Design and Construction Standards

<https://facilities.ufl.edu/projects/forms-standards/design-construction-standards/>

VI. Standards, Policies, Regulations, Forms, Guides, Inspection & Closeout and References

<https://facilities.ufl.edu/projects/forms-standards/>

a. Other Forms

- Dig Permits: <https://www.facilitieservices.ufl.edu/departments/utilities/dig-permits/>
- Building Codes Enforcement Inspections: <https://www.ehs.ufl.edu/departments/facility-support-services/building-codes-enforcement/inspections/>
- Fire Plan Review and Inspection: <https://www.ehs.ufl.edu/departments/facility-support-services/fire-safety/>

00020 - INVITATION TO BID

The Invitation to Bid shall be in accordance with the University of Florida, Procurement Services "Invitation to Bid Acknowledgement Form" with all relevant information provided therein.

END OF SECTION

00100 - INSTRUCTIONS TO BIDDERS

1.1 RELATED SECTIONS

- A. Documents affecting the work of this Section include, but are not necessarily limited to, the General Terms & Conditions and other Sections in Divisions 0 and 1 of these Specifications.

1.2 THE WORK

PROJECT TITLE: Lakeside Residential Complex Lintel Replacement

1.3 SECURING DOCUMENTS

Copies of the proposed Contract Documents may be obtained from:

<https://procurement.ufl.edu/vendors/schedule-of-bids/>

1.4 BID FORM

To be considered responsive and responsible, make bids in accordance with the following:

- A. Make bids upon the forms provided, properly signed and with all items completed. Do not change the wording of the bid form and do not otherwise alter or add words to the bid form. Unauthorized conditions, limitations, or provisions attached to the bid may be cause for rejection of the bid.
- B. Include with bid a completed and signed Invitation to Bid Construction Acknowledgment Form.
- C. Include completed Section 00310 - Bid Form.
- D. Include list of subcontractors as described below in 1.7 Subcontracts.
- E. **Bids must be submitted no later than April 5, 2023 at 3:00 PM, local time.** No bids received after the time fixed for receiving them will be considered. Late bids will be returned to the bidder unopened.
- F. Address bids to Karen Olitsky, Procurement Agent III, and deliver to:

University of Florida
Procurement Services
971 Elmore Drive / PO Box 115250
Gainesville, FL 32611-5250

Submit bid in a sealed envelope that includes the bid number, contractor name and date and time

of the bid opening on the outside of the envelope. Submit one (1) original bid and one (1) electronic copy on flash drive or CD/DVD. It is the sole responsibility of the bidder to see that bids are received on time. Faxed and/or emailed bids will not be accepted.

1.5 WITHDRAWAL OF BIDS

- A. A bidder may withdraw their bid, either personally or by written request, at any time prior to the scheduled time for opening bids.
- B. No bidder may withdraw their bid for a period of forty-five calendar days after the date set for opening thereof, and bids shall be subject to acceptance by the Owner during this period.

1.6 PROOF OF COMPETENCY AND QUALIFICATION OF BIDDERS

- A. A bidder may be required to furnish evidence, satisfactory to the Owner, that the bidder and the bidder's proposed subcontractors have sufficient means and experience in the types of work required to assure completion of the Contract in a satisfactory manner.
- B. A contract will be awarded only to a responsible bidder, qualified by experience and in a financial position to perform the work specified.
- C. If the bidder has not been pre-qualified with UF Procurement Services within the fiscal year (July 1 through June 30), the bidder may be required to submit the following evidence of eligibility:
 - 1. Evidence that bidder is licensed by the appropriate government agency to perform the work specified.
 - 2. Experience record showing bidder's training and experience in similar work.
 - 3. List a brief description of projects of similar size and/or complexity satisfactorily completed, with location, dates of contracts, names of contracts, and names and addresses of owners.

1.7 SUBCONTRACTS

If the Bidder intends to subcontract any of the Work:

- A. Each bidder shall furnish with its bid a list of all subcontractors for subcontracted scopes/packages of work valued at more than \$10,000.
- B. This list shall identify, for each subcontracted package in excess of \$10,000, the name and address of the proposed subcontractor and the approximate value of the subcontract.
- C. If the bidder does not intend to subcontract portions of the Work in amounts greater than \$10,000, then a statement to that effect shall be furnished with the bid.
- D. Each subcontractor performing work more than \$10,000 must present evidence of being qualified in and licensed for the applicable trade. Such proof of subcontractor licensure shall be provided by the successful bidder after award, but prior to commencement of Work.

1.8 PERFORMANCE AND PAYMENT BONDS

See General Terms & Conditions, Article 20.

1.9 BID DEPOSIT

Not required.

1.10 AWARD OR REJECTION OF BIDS

The Contract, if awarded, will be awarded to the responsible and responsive bidder who has proposed the lowest Contract Sum (Total Base Bid), subject to the owner's right to reject any or all bids and to waive informality and irregularity in the bids and in the bidding. Alternates, if any, may be accepted in any order or not at all. Acceptance or rejection of any bid will be at the owner's sole discretion.

1.11 MANDATORY PRE-BID CONFERENCE:

A mandatory Pre-bid Conference will be held prior to the scheduled bid opening for the purpose of considering questions posed by bidders. The conference is open to interested bidders, prospective subcontractors, and any other interested parties. This conference will be held **March 14, 2023 at 9:30 AM, local time, at 2955 Radio Road, Gainesville, FL 32612.**

1.12 EXECUTION OF AGREEMENT

- A. A Purchase Order (PO) will be issued for purposes of fiscal encumbrance and payment.
 - Projects less than \$4,000,000: The PO itself serves as the form of contract. The PO terms and conditions are non-negotiable.
 - Projects \$4,000,000 or greater: The contract will consist of UF's Owner-Contractor Agreement" and the PO. The terms and conditions contained in both documents are non-negotiable.
- B. Upon notice of Bid Award, the bidder to whom the Contract is awarded shall deliver to UF those Certificates of Insurance and Payment & Performance Bonds required by the Contract Documents.
- C. Bonds and Certificates of Insurance shall be approved by UF before the successful bidder may proceed with the Work.

1.13 INTERPRETATION OF CONTRACT DOCUMENTS PRIOR TO BIDDING

- A. If any person contemplating submitting a bid for construction of the Work is in doubt as to the true meaning of any part of the Contract Documents, or finds discrepancies in or omissions from any part of the Contract Documents, they may submit a written request for interpretation thereof no later than **March 20, 2023 at 5:00 PM**, local time, to Karen Olitsky, Procurement Manager at kolitsk@ufl.edu. The person submitting the request shall be responsible for its prompt delivery.
- B. Interpretations or corrections of proposed Contract Documents will be made only by Addendum and will be available on the Procurement Services "Schedule of Bids" webpage <https://procurement.ufl.edu/vendors/schedule-of-bids/>. The Owner will not be responsible for any other explanations or interpretations of the proposed Contract Documents.

1.14 TIME OF COMPLETION:

Date of beginning, rate of progress and time for completion of Work for this Project are ESSENTIAL

CONDITIONS of Contract. Successful Bidder hereby agrees that Work required by this Contract shall be commenced within ten (10) calendar days after issuance date of written Notice to Proceed; that all insurance and permits will be obtained; that all documents and notices will be filed; that all requirements as specified will be met; and that Work shall be prosecuted regularly, diligently and uninterruptedly at such rate of progress as will insure Substantial Completion of entire Project within TBD calendar days after receipt of Notice to Proceed, and shall be finally completed within TBD days after the date of Substantial Completion.

1.15 PERMITS:

UF Housing will be responsible for pulling required permits.

END OF SECTION

00310 - BID FORMS**BID PROPOSAL**

FROM: _____
(Name of Bidder)

TO: UNIVERSITY OF FLORIDA
PROCUREMENT SERVICES
971 Elmore Drive
P.O. Box 115250
Gainesville, Florida 32611-5250

The undersigned, hereinafter called "Bidder", having reviewed the Contract Documents for the Project entitled **ITB23KO-128 Lakeside Residential Complex Lintel Replacement** and having visited and thoroughly inspected the site of the proposed Project and familiarized himself/herself with all conditions affecting and governing the construction of said Project, hereby proposes to furnish all labor, materials, equipment and other items, facilities and services for the proper execution and completion of the Project, in strict compliance with the Contract Documents, Addenda, and all other Documents relating thereto on file in Procurement Services, and, if awarded the Contract, to complete the said Work within the time limits called for in the Documents and as stated herein, for the sums as enumerated on this and the following pages:

BUILDING 1181 BASE BID	\$0.00
PRICING BELOW IS FOR INFORMATION ONLY	
Price per Precast Lintel	\$0.00
Price per Precast Sill	\$0.00
Price per Single Opening (Head & Sill)	\$0.00

BUILDING 1182 BASE BID	\$0.00
PRICING BELOW IS FOR INFORMATION ONLY	
Price per Precast Lintel	\$0.00
Price per Precast Sill	\$0.00
Price per Single Opening (Head & Sill)	\$0.00

BUILDING 1183 BASE BID	\$0.00
PRICING BELOW IS FOR INFORMATION ONLY	
Price per Precast Lintel	\$0.00
Price per Precast Sill	\$0.00
Price per Single Opening (Head & Sill)	\$0.00

BUILDING 1184 BASE BID	\$0.00
PRICING BELOW IS FOR INFORMATION ONLY	
Price per Precast Lintel	\$0.00
Price per Precast Sill	\$0.00
Price per Single Opening (Head & Sill)	\$0.00

BUILDING 1185 BASE BID	\$0.00
PRICING BELOW IS FOR INFORMATION ONLY	
Price per Precast Lintel	\$0.00
Price per Precast Sill	\$0.00
Price per Single Opening (Head & Sill)	\$0.00

TOTAL BASE BID (ALL FIVE BUILDINGS)	\$0.00
--	---------------

ADDENDA:

Receipt of the following Addenda to the Construction Documents is acknowledged:

ADDENDUM #_____ Dated _____

ADDENDUM #_____ Dated _____

COMPLETION DATE:

All Work covered by the Bidding Documents and the foregoing Base Bid shall be completed and ready for Owner's occupancy as specified in the contract documents.

SIGNATURE:

I hereby certify that for all statements and amounts herein made on behalf of

(Name of Bidder)

a (Corporation) (Partnership) (Individual) organized and existing under the laws of the State of Florida, I have carefully prepared this Bid Proposal from Contract Documents described hereinbefore, I have examined Contract Documents and local conditions affecting execution of Work before submitting this Bid Proposal, I have full authority to make the statements and commitment herein and submit this Bid Proposal in (its) (their) behalf, and all statements are true and correct.

Signed and sealed this _____ day of _____, 2023.

(Signature of Bidder)

(Print Name)

(Title)

WITNESS:

(Signature of Witness)

(Print Name)

Address: _____

(City)

(State)

(Zip Code)

END OF SECTION

**LAKESIDE LINTEL REPLACEMENT
UNIVERSITY OF FLORIDA
GAINESVILLE, FLORIDA
CONSTRUCTION DOCUMENTS**

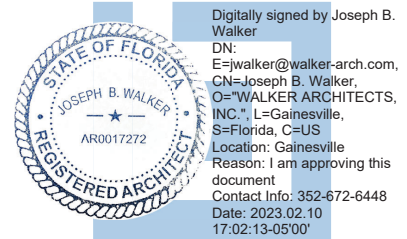

WALKER ARCHITECTS, INC.
AA26002009
2035 NW 13th Street
Gainesville, Florida 32609
352.672.6448

**SECTION 00 0107
SEALS PAGE****ARCHITECT:****JOE WALKER, AIA****FL ARCHITECTURAL LICENSE NO: AR0017272****RESPONSIBLE FOR DIVISIONS 01-14 SECTIONS EXCEPT WHERE INDICATED AS PREPARED
BY OTHER DESIGN PROFESSIONALS OF RECORD.****END OF SECTION**

This page intentionally left blank

**SECTION 00 0110
TABLE OF CONTENTS**

PROCUREMENT AND CONTRACTING REQUIREMENTS

1.01 DIVISION 00 -- PROCUREMENT AND CONTRACTING REQUIREMENTS

- A. 00 0107 - Seals Page
- B. 00 0110 - Table of Contents

SPECIFICATIONS

2.01 DIVISION 01 -- GENERAL REQUIREMENTS

- A. 01 1000 - Summary
- B. 01 2000 - Price and Payment Procedures
- C. 01 2100 - Allowances
- D. 01 2200 - Unit Prices
- E. 01 2500 - Substitution Procedures
- F. 01 3000 - Administrative Requirements
- G. 01 3216 - Construction Progress Schedule
- H. 01 4000 - Quality Requirements
- I. 01 4216 - Definitions
- J. 01 5000 - Temporary Facilities and Controls
- K. 01 6000 - Product Requirements
- L. 01 7000 - Execution and Closeout Requirements
- M. 01 7800 - Closeout Submittals

2.02 DIVISION 02 -- EXISTING CONDITIONS

- A. 02 4100 - Demolition

2.03 DIVISION 03 -- CONCRETE

2.04 DIVISION 04 -- MASONRY

- A. 04 2000 - Unit Masonry
- B. 04 7200 - Cast Stone Masonry

2.05 DIVISION 05 -- METALS

- A. 05 5000 - Metal Fabrications

2.06 DIVISION 07 -- THERMAL AND MOISTURE PROTECTION

- A. 07 6200 - Sheet Metal Flashing and Trim
- B. 07 9200 - Joint Sealants

2.07 DIVISION 08 -- OPENINGS

2.08 DIVISION 09 -- FINISHES

- A. 09 9113 - Exterior Painting

- 2.09 DIVISION 10 -- SPECIALTIES
 - 2.10 DIVISION 11 -- EQUIPMENT
 - 2.11 DIVISION 12 -- FURNISHINGS
 - 2.12 DIVISION 13 -- SPECIAL CONSTRUCTION
 - 2.13 DIVISION 14 -- CONVEYING EQUIPMENT
 - 2.14 DIVISION 21 -- FIRE SUPPRESSION
 - 2.15 DIVISION 22 -- PLUMBING
 - 2.16 DIVISION 23 -- HEATING, VENTILATING, AND AIR-CONDITIONING (HVAC)
 - 2.17 DIVISION 25 -- INTEGRATED AUTOMATION
 - 2.18 DIVISION 26 -- ELECTRICAL
 - 2.19 DIVISION 27 -- COMMUNICATIONS
 - 2.20 DIVISION 28 -- ELECTRONIC SAFETY AND SECURITY
 - 2.21 DIVISION 31 -- EARTHWORK
 - 2.22 DIVISION 32 -- EXTERIOR IMPROVEMENTS
 - 2.23 DIVISION 33 -- UTILITIES
 - 2.24 DIVISION 46 -- WATER AND WASTEWATER EQUIPMENT
- END OF SECTION

SECTION 01 1000 SUMMARY

PART 1 GENERAL

1.01 PROJECT

- A. Project Name: WA22057 UF Lakeside Lintel Replacement
- B. Owner's Name: University of Florida
- C. Architect's Name: Walker Architects
- D. The Project consists of the replacement of the existing lintels and sills at the Lakeside Student Residential Facility .

1.02 CONTRACT DESCRIPTION

- A. Contract Type: A single prime contract based on a Stipulated Price as described in Document 00 5200 - Agreement Form.

1.03 DESCRIPTION OF ALTERATIONS WORK

- A. Scope of demolition and removal work is indicated on drawings and specified in Section 02 4100.
- B. Scope of alterations work is indicated on drawings.
- C. Plumbing: No work.
- D. HVAC: No work.
- E. Electrical Power and Lighting: No work.
- F. Fire Suppression Sprinklers: No work.
- G. Fire Alarm: No work.
- H. Telephone: No work.
- I. Security System: No work.

1.04 OWNER OCCUPANCY

- A. Owner intends to continue to occupy adjacent portions of the existing building during the entire construction period.
- B. Cooperate with Owner to minimize conflict and to facilitate Owner's operations.
- C. Schedule the Work to accommodate Owner occupancy.

1.05 CONTRACTOR USE OF SITE AND PREMISES

- A. Construction Operations: Coordinate with Owner.
 - 1. Locate and conduct construction activities in ways that will limit disturbance to site.
- B. Arrange use of site and premises to allow:
 - 1. Owner occupancy.
 - 2. Work by Others.
 - 3. Work by Owner.
- C. Provide access to and from site as required by law and by Owner:
 - 1. Emergency Building Exits During Construction: Keep all exits required by code open during construction period; provide temporary exit signs if exit routes are temporarily altered.
 - 2. Do not obstruct roadways, sidewalks, or other public ways without permit.
- D. Existing building spaces may not be used for storage.
- E. Time Restrictions:
 - 1. Limit conduct of especially noisy, malodorous, and dusty exterior work to 7:00 am to 5:00 pm, Monday through Friday, unless otherwise agreed to by Owner.

2. Limit conduct to the hours of 7:00 am to 5:00 pm, Monday through Friday, unless otherwise agreed to by Owner.
- F. Restricted Substances: Use of tobacco products and other controlled substances on Project site is not permitted.
- G. Employee Identification: Provide identification tags for Contractor personnel working on Project site. Require personnel to use identification tags at all times.
- H. Employee Screening: Comply with Owner's requirements for drug and background screening of Contractor personnel working on Project site.
 1. Maintain list of approved screened personnel with Owner's representative

1.06 SPECIFICATION AND DRAWING CONVENTIONS

- A. Specification Content: The Specifications use certain conventions for the style of language and the intended meaning of certain terms, words, and phrases when used in particular situations. These conventions are as follows:
 1. Imperative mood and streamlined language are generally used in the Specifications. The words "shall," "shall be," or "shall comply with," depending on the context, are implied where a colon (:) is used within a sentence or phrase.
 2. Specification requirements are to be performed by Contractor unless specifically stated otherwise.
- B. Division 01 General Requirements: Requirements of Sections in Division 01 apply to the Work of all Sections in the Specifications.
- C. Drawing Coordination: Requirements for materials and products identified on Drawings are described in detail in the Specifications. One or more of the following are used on Drawings to identify materials and products:
 1. Terminology: Materials and products are identified by the typical generic terms used in the individual Specifications Sections.
 2. Abbreviations: Materials and products are identified by abbreviations published as part of the U.S. National CAD Standard and scheduled on Drawings.

PART 2 PRODUCTS - NOT USED

PART 3 EXECUTION - NOT USED

END OF SECTION

SECTION 01 2000 PRICE AND PAYMENT PROCEDURES

PART 1 GENERAL

1.01 SECTION INCLUDES

- A. Procedures for preparation and submittal of applications for progress payments.
- B. Documentation of changes in Contract Sum and Contract Time.
- C. Change procedures.
- D. Procedures for preparation and submittal of application for final payment.

1.02 RELATED REQUIREMENTS

- A. Section 01 2100 - Allowances: Payment procedures relating to allowances.
- B. Section 01 2200 - Unit Prices: Monetary values of unit prices; Payment and modification procedures relating to unit prices.
- C. Section 01 7800 - Closeout Submittals: Project record documents.

1.03 SCHEDULE OF VALUES

- A. Use Schedule of Values Form: AIA G703, edition stipulated in the Agreement.
- B. Electronic media printout including equivalent information will be considered in lieu of standard form specified; submit draft to Architect for approval.
- C. Forms filled out by hand will not be accepted.
- D. Submit Schedule of Values in duplicate within 15 days after date of Owner-Contractor Agreement.
- E. Format: Utilize the Table of Contents of this Project Manual. Identify each line item with number and title of the specification section. Identify site mobilization.
- F. Include in each line item, the amount of Allowances specified in this section. For unit cost Allowances, identify quantities taken from Contract Documents multiplied by the unit cost to achieve the total for the item.
- G. Include separately from each line item, a direct proportional amount of Contractor's overhead and profit.
- H. Revise schedule to list approved Change Orders, with each Application For Payment.

1.04 APPLICATIONS FOR PROGRESS PAYMENTS

- A. Payment Period: Submit at intervals stipulated in the Agreement.
- B. Use Form AIA G702 and Form AIA G703, edition stipulated in the Agreement.
- C. Electronic media printout including equivalent information will be considered in lieu of standard form specified; submit sample to Architect for approval.
- D. Forms filled out by hand will not be accepted.
- E. For each item, provide a column for listing each of the following:
 - 1. Item Number.
 - 2. Description of work.
 - 3. Scheduled Values.
 - 4. Previous Applications.
 - 5. Work in Place and Stored Materials under this Application.
 - 6. Authorized Change Orders.
 - 7. Total Completed and Stored to Date of Application.
 - 8. Percentage of Completion.
 - 9. Balance to Finish.
 - 10. Retainage.

- F. Execute certification by signature of authorized officer.
- G. Use data from approved Schedule of Values. Provide dollar value in each column for each line item for portion of work performed and for stored products.
- H. List each authorized Change Order as a separate line item, listing Change Order number and dollar amount as for an original item of work.
- I. Submit one electronic copy of each Application for Payment.
- J. When Architect requires substantiating information, submit data justifying dollar amounts in question.

1.05 MODIFICATION PROCEDURES

- A. For minor changes not involving an adjustment to the Contract Sum or Contract Time, Architect will issue instructions directly to Contractor.
- B. For other required changes, Architect will issue a document signed by Owner instructing Contractor to proceed with the change, for subsequent inclusion in a Change Order.
 - 1. The document will describe the required changes and will designate method of determining any change in Contract Sum or Contract Time.
 - 2. Promptly execute the change.
- C. Owner-Initiated Proposal Requests: Architect will issue a detailed description of proposed changes in the Work that may require adjustment to the Contract Sum or the Contract Time. If necessary, the description will include supplemental or revised Drawings and Specifications.
 - 1. Work Change Proposal Requests issued by Architect are not instructions either to stop work in progress or to execute the proposed change.
 - 2. Within time specified in Proposal Request or 5 days, when not otherwise specified, after receipt of Proposal Request, submit a quotation estimating cost adjustments to the Contract Sum and the Contract Time necessary to execute the change.
 - a. Include a list of quantities of products required or eliminated and unit costs, with total amount of purchases and credits to be made. If requested, furnish survey data to substantiate quantities.
 - b. Indicate applicable taxes, delivery charges, equipment rental, and amounts of trade discounts.
 - c. Include costs of labor and supervision directly attributable to the change.
 - d. Include an updated Contractor's construction schedule that indicates the effect of the change, including, but not limited to, changes in activity duration, start and finish times, and activity relationship. Use available total float before requesting an extension of the Contract Time.
 - e. Quotation Form: Use forms acceptable to Architect.
- D. Contractor-Initiated Proposals: If latent or changed conditions require modifications to the Contract, Contractor may initiate a claim by submitting a request for a change to Architect.
 - 1. Include a statement outlining reasons for the change and the effect of the change on the Work. Provide a complete description of the proposed change. Indicate the effect of the proposed change on the Contract Sum and the Contract Time.
 - 2. Include a list of quantities of products required or eliminated and unit costs, with total amount of purchases and credits to be made. If requested, furnish survey data to substantiate quantities.
 - 3. Indicate applicable taxes, delivery charges, equipment rental, and amounts of trade discounts.
 - 4. Include costs of labor and supervision directly attributable to the change.
 - 5. Include an updated Contractor's construction schedule that indicates the effect of the change, including, but not limited to, changes in activity duration, start and finish times, and activity relationship. Use available total float before requesting an extension of the Contract Time.

6. Comply with requirements in Section 012500 "Substitution Procedures" if the proposed change requires substitution of one product or system for product or system specified.
7. Proposal Request Form: Use form acceptable to Architect.
- E. For changes for which advance pricing is desired, Architect will issue a document that includes a detailed description of a proposed change with supplementary or revised drawings and specifications. Contractor shall prepare and submit a fixed price quotation within 5 days.
- F. Computation of Change in Contract Amount: As specified in the Agreement and Conditions of the Contract.
 1. For change requested by Architect for work falling under a fixed price contract, the amount will be based on Contractor's price quotation.
 2. For change requested by Contractor, the amount will be based on the Contractor's request for a Change Order as approved by Architect.
 3. For pre-determined unit prices and quantities, the amount will be based on the fixed unit prices.
- G. Substantiation of Costs: Provide full information required for evaluation.
 1. On request, provide the following data:
 - a. Quantities of products, labor, and equipment.
 - b. Taxes, insurance, and bonds.
 - c. Overhead and profit.
 - d. Justification for any change in Contract Time.
 - e. Credit for deletions from Contract, similarly documented.
 2. Support each claim for additional costs with additional information:
 - a. Origin and date of claim.
 - b. Dates and times work was performed, and by whom.
 - c. Time records and wage rates paid.
 - d. Invoices and receipts for products, equipment, and subcontracts, similarly documented.
 3. For Time and Material work, submit itemized account and supporting data after completion of change, within time limits indicated in the Conditions of the Contract.
- H. Execution of Change Orders: On Owner's approval of a Work Change Proposal Request, Construction Manager will issue a Change Order for signatures of Owner and Contractor.
- I. After execution of Change Order, promptly revise Schedule of Values and Application for Payment forms to record each authorized Change Order as a separate line item and adjust the Contract Sum.
- J. Promptly revise progress schedules to reflect any change in Contract Time, revise sub-schedules to adjust times for other items of work affected by the change, and resubmit.
- K. Promptly enter changes in Project Record Documents.

1.06 CONSTRUCTION CHANGE DIRECTIVE

- A. Construction Change Directive: Architect may issue a Construction Change Directive. Construction Change Directive instructs Contractor to prepare a Change Proposal Request for subsequent inclusion in a Change Order.
 1. Construction Change Directive contains a description of change in the Work. It also designates method to be followed to determine change in the Contract Sum or the Contract Time.
- B. Documentation: Maintain detailed records on a time and material basis of work required by the Construction Change Directive.
 1. After completion of change, submit an itemized account and supporting data necessary to substantiate cost and time adjustments to the Contract.

1.07 APPLICATION FOR FINAL PAYMENT

- A. Prepare Application for Final Payment as specified for progress payments, identifying total adjusted Contract Sum, previous payments, and sum remaining due.
- B. Application for Final Payment will not be considered until the following have been accomplished:
 - 1. All closeout procedures specified in Section 01 7000.

PART 2 PRODUCTS - NOT USED**PART 3 EXECUTION - NOT USED****END OF SECTION**

SECTION 01 2100 ALLOWANCES

PART 1 GENERAL

1.01 SECTION INCLUDES

- A. Cash allowances.
- B. Payment and modification procedures relating to allowances.

1.02 RELATED REQUIREMENTS

- A. Section 01 2000 - Price and Payment Procedures: Additional payment and modification procedures.

1.03 CASH ALLOWANCES

- A. Costs Included in Cash Allowances: Cost of product to Contractor or subcontractor, less applicable trade discounts .
- B. Architect Responsibilities:
 - 1. Consult with Contractor for consideration and selection of products, suppliers , and installers.
 - 2. Select products in consultation with Owner and transmit decision to Contractor.
 - 3. Prepare Change Order.
- C. Contractor Responsibilities:
 - 1. Assist Architect in selection of products, suppliers , and installers.
 - 2. Obtain proposals from suppliers and installers and offer recommendations.
 - 3. On notification of which products have been selected, execute purchase agreement with designated supplier and installer.
 - 4. Arrange for and process shop drawings, product data, and samples. Arrange for delivery.
 - 5. Promptly inspect products upon delivery for completeness, damage, and defects. Submit claims for transportation damage.
- D. Differences in costs will be adjusted by Change Order.

PART 2 PRODUCTS - NOT USED

PART 3 EXECUTION - NOT USED

END OF SECTION

This page intentionally left blank

SECTION 01 2200 UNIT PRICES

PART 1 GENERAL

1.01 SECTION INCLUDES

- A. List of unit prices, for use in preparing Bids.
- B. Measurement and payment criteria applicable to Work performed under a unit price payment method.
- C. Defect assessment and non-payment for rejected work.

1.02 RELATED REQUIREMENTS

- A. Section 01 2000 - Price and Payment Procedures: Additional payment and modification procedures.

1.03 COSTS INCLUDED

- A. Unit Prices included on the Bid Form shall include full compensation for all required labor, products, tools, equipment, plant, transportation, services and incidentals; erection, application or installation of an item of the Work; overhead and profit.

1.04 UNIT QUANTITIES SPECIFIED

- A. Quantities indicated in the Bid Form are for bidding and contract purposes only. Quantities and measurements of actual Work will determine the payment amount.

1.05 MEASUREMENT OF QUANTITIES

- A. Measurement methods delineated in the individual specification sections complement the criteria of this section. In the event of conflict, the requirements of the individual specification section govern.
- B. Take all measurements and compute quantities. Measurements and quantities will be verified by Architect.
- C. Assist by providing necessary equipment, workers, and survey personnel as required.
- D. Measurement Devices:
 - 1. Weigh Scales: Inspected, tested and certified by the applicable state Weights and Measures department within the past year.
 - 2. Platform Scales: Of sufficient size and capacity to accommodate the conveying vehicle.
 - 3. Metering Devices: Inspected, tested and certified by the applicable state department within the past year.
- E. Measurement by Weight: Concrete reinforcing steel, rolled or formed steel or other metal shapes will be measured by handbook weights. Welded assemblies will be measured by handbook or scale weight.
- F. Measurement by Volume: Measured by cubic dimension using mean length, width and height or thickness.
- G. Measurement by Area: Measured by square dimension using mean length and width or radius.
- H. Linear Measurement: Measured by linear dimension, at the item centerline or mean chord.
- I. Stipulated Price Measurement: Items measured by weight, volume, area, or linear means or combination, as appropriate, as a completed item or unit of the Work.
- J. Perform surveys required to determine quantities, including control surveys to establish measurement reference lines. Notify Architect prior to starting work.
- K. Contractor's Engineer Responsibilities: Sign surveyor's field notes or keep duplicate field notes, calculate and certify quantities for payment purposes.

1.06 PAYMENT

- A. Payment for Work governed by unit prices will be made on the basis of the actual measurements and quantities of Work that is incorporated in or made necessary by the Work and accepted by the Architect, multiplied by the unit price.
- B. Payment will not be made for any of the following:
 - 1. Products wasted or disposed of in a manner that is not acceptable.
 - 2. Products determined as unacceptable before or after placement.
 - 3. Products not completely unloaded from the transporting vehicle.
 - 4. Products placed beyond the lines and levels of the required Work.
 - 5. Products remaining on hand after completion of the Work.
 - 6. Loading, hauling, and disposing of rejected Products.

1.07 DEFECT ASSESSMENT

- A. Replace Work, or portions of the Work, not complying with specified requirements.
- B. If, in the opinion of Owner, it is not practical to remove and replace the Work, Owner will direct one of the following remedies:
 - 1. The defective Work may remain, but the unit price will be adjusted to a new unit price at the discretion of Owner.
 - 2. The defective Work will be partially repaired to the instructions of the Owner, and the unit price will be adjusted to a new unit price at the discretion of Owner.
- C. The individual specification sections may modify these options or may identify a specific formula or percentage price reduction.
- D. The authority of Owner to assess the defect and identify payment adjustment is final.

1.08 SCHEDULE OF UNIT PRICES

- A. Provide breakdown of cost as indicated below to assist owner in evaluating the amount of work that can be completed within their budget: (Project will not be awarded in piece meal.)
 - 1. Price per precast lintel.
 - 2. Price per precast sill.
 - 3. Price per single opening (Head & sill).
 - 4. Price for one entire building (Full scope).
- B. Item 3: Cutting and patching of concrete, slabs-on-grade.
 - 1. Description: Cutting of new or existing concrete, slabs-on-grade, removal and excavation as required, and subsequent backfill, compaction, and patching of concrete according to Section 017300 "Execution." not otherwise indicated in the Contract Documents.
 - 2. Unit of Measurement: Square feet (Square meters) of concrete removed.
- C. Item 4: Miscellaneous and structural steel.
 - 1. Description: Miscellaneous lintels and other supports not otherwise indicated in the Contract Documents, according to Section 051200 "Structural Steel Framing" and Section 055000 "Metal Fabrications."
 - 2. Unit of Measurement: Cost in place of pounds (kilograms) of fabricated steel as indicated on itemized invoice of steel supplier.

PART 2 PRODUCTS - NOT USED**PART 3 EXECUTION - NOT USED****END OF SECTION**

SECTION 01 2500 SUBSTITUTION PROCEDURES

PART 1 GENERAL

1.01 SECTION INCLUDES

- A. Procedural requirements for proposed substitutions.

1.02 RELATED REQUIREMENTS

- A. Section 01 3000 - Administrative Requirements: Submittal procedures, coordination.
- B. Section 01 6000 - Product Requirements: Fundamental product requirements, product options, delivery, storage, and handling.

1.03 DEFINITIONS

- A. Substitutions: Changes from Contract Documents requirements proposed by Contractor to materials, products, assemblies, and equipment.
 - 1. Substitutions for Cause: Proposed due to changed Project circumstances beyond Contractor's control.
 - a. Unavailability.
 - b. Regulatory changes.
 - 2. Substitutions for Convenience: Proposed due to possibility of offering substantial advantage to the Project.
 - a. Substitution requests offering advantages solely to the Contractor will not be considered.

1.04 REFERENCE STANDARDS

- A. CSI/CSC Form 1.5C - Substitution Request (During the Bidding/Negotiating Stage) Current Edition.
- B. CSI/CSC Form 13.1A - Substitution Request (After the Bidding/Negotiating Phase) Current Edition.

PART 2 PRODUCTS - NOT USED

PART 3 EXECUTION

3.01 GENERAL REQUIREMENTS

- A. A Substitution Request for products, assemblies, materials, and equipment constitutes a representation that the submitter:
 - 1. Has investigated proposed product and determined that it meets or exceeds the quality level of the specified product, equipment, assembly, or system.
 - 2. Agrees to provide the same warranty for the substitution as for the specified product.
 - 3. Agrees to provide same or equivalent maintenance service and source of replacement parts, as applicable.
 - 4. Agrees to coordinate installation and make changes to other work that may be required for the work to be complete, with no additional cost to Owner.
 - 5. Waives claims for additional costs or time extension that may subsequently become apparent.
 - 6. Agrees to reimburse Owner and Architect for review or redesign services associated with re-approval by authorities.
- B. Document each request with complete data substantiating compliance of proposed substitution with Contract Documents. Burden of proof is on proposer.
 - 1. Note explicitly any non-compliant characteristics.
- C. Content: Include information necessary for tracking the status of each Substitution Request, and information necessary to provide an actionable response.
 - 1. No specific form is required. Contractor's Substitution Request documentation must include the following:

- a. Project Information:
 - 1) Official project name and number, and any additional required identifiers established in Contract Documents.
 - 2) Owner's, Architect's, and Contractor's names.
- b. Substitution Request Information:
 - 1) Discrete and consecutive Substitution Request number, and descriptive subject/title.
 - 2) Indication of whether the substitution is for cause or convenience.
 - 3) Issue date.
 - 4) Reference to particular Contract Document(s) specification section number, title, and article/paragraph(s).
 - 5) Description of Substitution.
 - 6) Reason why the specified item cannot be provided.
 - 7) Differences between proposed substitution and specified item.
 - 8) Description of how proposed substitution affects other parts of work.
- c. Attached Comparative Data: Provide point-by-point, side-by-side comparison addressing essential attributes specified, as appropriate and relevant for the item:
 - 1) Physical characteristics.
 - 2) In-service performance.
 - 3) Expected durability.
 - 4) Visual effect.
 - 5) Sustainable design features.
 - 6) Warranties.
 - 7) Other salient features and requirements.
 - 8) Include, as appropriate or requested, the following types of documentation:
 - (a) Product Data:
 - (b) Samples.
 - (c) Certificates, test, reports or similar qualification data.
 - (d) Drawings, when required to show impact on adjacent construction elements.
- d. Impact of Substitution:
 - 1) Savings to Owner for accepting substitution.
 - 2) Change to Contract Time due to accepting substitution.
- D. Limit each request to a single proposed substitution item.
 - 1. Submit an electronic document, combining the request form with supporting data into single document.

3.02 SUBSTITUTION PROCEDURES DURING PROCUREMENT

- A. Submittal Time Restrictions:
 - 1. Owner will consider requests for substitutions only if submitted at least 10 days prior to the date for receipt of bids.

3.03 SUBSTITUTION PROCEDURES DURING CONSTRUCTION

- A. Submit request for Substitution for Cause within 14 days of discovery of need for substitution, but not later than 14 days prior to time required for review and approval by Architect, in order to stay on approved project schedule.
- B. Submit request for Substitution for Convenience immediately upon discovery of its potential advantage to the project, but not later than 14 days prior to time required for review and approval by Architect, in order to stay on approved project schedule.
 - 1. In addition to meeting general documentation requirements, document how the requested substitution benefits the Owner through cost savings, time savings, greater energy conservation, or in other specific ways.
 - 2. Document means of coordinating of substitution item with other portions of the work, including work by affected subcontractors.

WA22057 UF Lakeside Lintel

Replacement

Construction Documents

February 10, 2023

Walker Architects

Substitution Procedures

01 2500 - 2

3. Bear the costs engendered by proposed substitution of:
 - a. Owner's compensation to the Architect for any required redesign, time spent processing and evaluating the request.
- C. Substitutions will not be considered under one or more of the following circumstances:
 1. When they are indicated or implied on shop drawing or product data submittals, without having received prior approval.
 2. Without a separate written request.
 3. When acceptance will require revisions to Contract Documents.

3.04 RESOLUTION

- A. Architect may request additional information and documentation prior to rendering a decision. Provide this data in an expeditious manner.
- B. Architect will notify Contractor in writing of decision to accept or reject request.
 1. Architect's decision following review of proposed substitution will be noted on the submitted form.

3.05 ACCEPTANCE

- A. Accepted substitutions change the work of the Project. They will be documented and incorporated into work of the project by Change Order, Construction Change Directive, Architectural Supplementary Instructions, or similar instruments provided for in the Conditions of the Contract.

3.06 CLOSEOUT ACTIVITIES

- A. See Section 01 7800 - Closeout Submittals, for closeout submittals.
- B. Include completed Substitution Request Forms as part of the Project record. Include both approved and rejected Requests.

END OF SECTION

This page intentionally left blank

SECTION 01 3000 ADMINISTRATIVE REQUIREMENTS

PART 1 GENERAL

1.01 SECTION INCLUDES

- A. Electronic document submittal service.
- B. Preconstruction meeting.
- C. Progress meetings.
- D. Construction progress schedule.
- E. Submittals for review, information, and project closeout.
- F. Number of copies of submittals.
- G. Requests for Interpretation (RFI) procedures.
- H. Submittal procedures.

1.02 RELATED REQUIREMENTS

- A. Section 01 3216 - Construction Progress Schedule: Form, content, and administration of schedules.
- B. Section 01 6000 - Product Requirements: General product requirements.
- C. Section 01 7000 - Execution and Closeout Requirements: Additional coordination requirements.
- D. Section 01 7800 - Closeout Submittals: Project record documents; operation and maintenance data; warranties and bonds.

PART 2 PRODUCTS - NOT USED

PART 3 EXECUTION

3.01 ELECTRONIC DOCUMENT SUBMITTAL SERVICE

- A. All documents transmitted for purposes of administration of the contract are to be in electronic (PDF, MS Word, or MS Excel) format, as appropriate to the document, and transmitted via an Internet-based submittal service that receives, logs and stores documents, provides electronic stamping and signatures, and notifies addressees via email.
 - 1. Besides submittals for review, information, and closeout, this procedure applies to Requests for Interpretation (RFIs), progress documentation, contract modification documents (e.g. supplementary instructions, change proposals, change orders), applications for payment, field reports and meeting minutes, Contractor's correction punchlist, and any other document any participant wishes to make part of the project record.
 - 2. Contractor and Architect are required to use this service.
 - 3. It is Contractor's responsibility to submit documents in allowable format.
 - 4. Subcontractors, suppliers, and Architect's consultants will be permitted to use the service at no extra charge.
 - 5. Users of the service need an email address, internet access, and PDF review software that includes ability to mark up and apply electronic stamps (such as Adobe Acrobat, www.adobe.com, or Bluebeam PDF Revu, www.bluebeam.com), unless such software capability is provided by the service provider.
 - 6. Paper document transmittals will not be reviewed; emailed electronic documents will not be reviewed.
 - 7. All other specified submittal and document transmission procedures apply, except that electronic document requirements do not apply to samples or color selection charts.

3.02 PRECONSTRUCTION MEETING

- A. Schedule meeting after Notice of Award.

- B. Attendance Required:
 - 1. Owner.
 - 2. Contractor.
- C. Agenda:
 - 1. Execution of Owner-Contractor Agreement.
 - 2. Submission of executed bonds and insurance certificates.
 - 3. Distribution of Contract Documents.
 - 4. Submission of list of subcontractors, list of products, schedule of values, and progress schedule.
 - 5. Submission of initial Submittal schedule.
 - 6. Designation of personnel representing the parties to Contract.
 - 7. Procedures and processing of field decisions, submittals, substitutions, applications for payments, proposal request, Change Orders, and Contract closeout procedures.
 - 8. Scheduling.
- D. Record minutes and distribute copies within two days after meeting to participants, with two copies to Architect, Owner, participants, and those affected by decisions made.

3.03 PROGRESS MEETINGS

- A. Schedule and administer meetings throughout progress of the work at maximum bi-monthly intervals.
- B. Make arrangements for meetings, prepare agenda with copies for participants, preside at meetings.
- C. Attendance Required:
 - 1. Contractor.
 - 2. Owner.
 - 3. Architect.
 - 4. Contractor's superintendent.
- D. Agenda:
 - 1. Review minutes of previous meetings.
 - 2. Review of work progress.
 - 3. Field observations, problems, and decisions.
 - 4. Identification of problems that impede, or will impede, planned progress.
 - 5. Review of submittals schedule and status of submittals.
 - 6. Review of RFIs log and status of responses.
 - 7. Review of off-site fabrication and delivery schedules.
 - 8. Maintenance of progress schedule.
 - 9. Corrective measures to regain projected schedules.
 - 10. Planned progress during succeeding work period.
 - 11. Coordination of projected progress.
 - 12. Maintenance of quality and work standards.
 - 13. Effect of proposed changes on progress schedule and coordination.
 - 14. Other business relating to work.
- E. Record minutes and distribute copies within two days after meeting to participants, with two copies to Architect, Owner, participants, and those affected by decisions made.

3.04 CONSTRUCTION PROGRESS SCHEDULE - SEE SECTION 01 3216

- A. Within 10 days after date of the Agreement, submit preliminary schedule defining planned operations for the first 60 days of work, with a general outline for remainder of work.
- B. If preliminary schedule requires revision after review, submit revised schedule within 10 days.
- C. Within 20 days after review of preliminary schedule, submit draft of proposed complete schedule for review.

1. Include written certification that major contractors have reviewed and accepted proposed schedule.
- D. Within 10 days after joint review, submit complete schedule.
- E. Submit updated schedule with each Application for Payment.

3.05 REQUESTS FOR INTERPRETATION (RFI)

- A. Definition: A request seeking one of the following:
 1. An interpretation, amplification, or clarification of some requirement of Contract Documents arising from inability to determine from them the exact material, process, or system to be installed; or when the elements of construction are required to occupy the same space (interference); or when an item of work is described differently at more than one place in Contract Documents.
 2. A resolution to an issue which has arisen due to field conditions and affects design intent.
- B. Whenever possible, request clarifications at the next appropriate project progress meeting, with response entered into meeting minutes, rendering unnecessary the issuance of a formal RFI.
- C. Preparation: Prepare an RFI immediately upon discovery of a need for interpretation of Contract Documents. Failure to submit a RFI in a timely manner is not a legitimate cause for claiming additional costs or delays in execution of the work.
 1. Prepare a separate RFI for each specific item.
 - a. Review, coordinate, and comment on requests originating with subcontractors and/or materials suppliers.
 - b. Do not forward requests which solely require internal coordination between subcontractors.
 2. Prepare using software provided by the Electronic Document Submittal Service.
 3. Combine RFI and its attachments into a single electronic file. PDF format is preferred.
- D. Reason for the RFI: Prior to initiation of an RFI, carefully study all Contract Documents to confirm that information sufficient for their interpretation is definitely not included.
 1. Include in each request Contractor's signature attesting to good faith effort to determine from Contract Documents information requiring interpretation.
 2. Unacceptable Uses for RFIs: Do not use RFIs to request the following::
 - a. Approval of submittals (use procedures specified elsewhere in this section).
 - b. Approval of substitutions (see Section - 01 6000 - Product Requirements)
 - c. Changes that entail change in Contract Time and Contract Sum (comply with provisions of the Conditions of the Contract).
 - d. Different methods of performing work than those indicated in the Contract Drawings and Specifications (comply with provisions of the Conditions of the Contract).
 3. Improper RFIs: Requests not prepared in compliance with requirements of this section, and/or missing key information required to render an actionable response. They will be returned without a response, with an explanatory notation.
 4. Frivolous RFIs: Requests regarding information that is clearly indicated on, or reasonably inferable from, Contract Documents, with no additional input required to clarify the question. They will be returned without a response, with an explanatory notation.
 - a. The Owner reserves the right to assess the Contractor for the costs (on time-and-materials basis) incurred by the Architect, and any of its consultants, due to processing of such RFIs.
- E. Content: Include identifiers necessary for tracking the status of each RFI, and information necessary to provide an actionable response.
 1. Official Project name and number, and any additional required identifiers established in Contract Documents.
 2. Owner's, Architect's, and Contractor's names.
 3. Discrete and consecutive RFI number, and descriptive subject/title.
 4. Issue date, and requested reply date.

5. Reference to particular Contract Document(s) requiring additional information/interpretation. Identify pertinent drawing and detail number and/or specification section number, title, and paragraph(s).
 6. Annotations: Field dimensions and/or description of conditions which have engendered the request.
 7. Contractor's suggested resolution: A written and/or a graphic solution, to scale, is required in cases where clarification of coordination issues is involved, for example; routing, clearances, and/or specific locations of work shown diagrammatically in Contract Documents. If applicable, state the likely impact of the suggested resolution on Contract Time or the Contract Sum.
- F. Attachments: Include sketches, coordination drawings, descriptions, photos, submittals, and other information necessary to substantiate the reason for the request.
- G. RFI Log: Prepare and maintain a tabular log of RFIs for the duration of the project.
1. Indicate current status of every RFI. Update log promptly and on a regular basis.
 2. Note dates of when each request is made, and when a response is received.
 3. Highlight items requiring priority or expedited response.
 4. Highlight items for which a timely response has not been received to date.
 5. Identify and include improper or frivolous RFIs.
- H. Review Time: Architect will respond and return RFIs to Contractor within seven calendar days of receipt. For the purpose of establishing the start of the mandated response period, RFIs received after 12:00 noon will be considered as having been received on the following regular working day.
- I. Responses: Content of answered RFIs will not constitute in any manner a directive or authorization to perform extra work or delay the project. If in Contractor's belief it is likely to lead to a change to Contract Sum or Contract Time, promptly issue a notice to this effect, and follow up with an appropriate Change Order request to Owner.
1. Response may include a request for additional information, in which case the original RFI will be deemed as having been answered, and an amended one is to be issued forthwith. Identify the amended RFI with an R suffix to the original number.
 2. Do not extend applicability of a response to specific item to encompass other similar conditions, unless specifically so noted in the response.
 3. Upon receipt of a response, promptly review and distribute it to all affected parties, and update the RFI Log, noting the RFI as closed. If additional clarification of the response is deemed necessary, create a new RFI.
 - a. The practice of holding the initial RFI as "open" after the design team response has been provided is explicitly prohibited.
 4. Notify Architect within seven calendar days if an additional or corrected response is required by submitting an amended version of the original RFI, identified as specified above.

3.06 SUBMITTAL SCHEDULE

- A. Submit to Architect for review a schedule for submittals in tabular format.
1. Coordinate with Contractor's construction schedule and schedule of values.
 2. Format schedule to allow tracking of status of submittals throughout duration of construction.
 3. Arrange information to include scheduled date for initial submittal, specification number and title, submittal category (for review or for information), description of item of work covered, and role and name of subcontractor.
 4. Account for time required for preparation, review, manufacturing, fabrication and delivery when establishing submittal delivery and review deadline dates.
 - a. For assemblies, equipment, systems comprised of multiple components and/or requiring detailed coordination with other work, allow for additional time to make corrections or revisions to initial submittals, and time for their review.

3.07 SUBMITTALS FOR REVIEW

- A. When the following are specified in individual sections, submit them for review:
 - 1. Product data.
 - 2. Shop drawings.
 - 3. Samples for selection.
 - 4. Samples for verification.
- B. Submit to Architect for review for the limited purpose of checking for compliance with information given and the design concept expressed in Contract Documents.
- C. Samples will be reviewed for aesthetic, color, or finish selection.
- D. After review, provide copies and distribute in accordance with SUBMITTAL PROCEDURES article below and for record documents purposes described in Section 01 7800 - Closeout Submittals.

3.08 SUBMITTALS FOR INFORMATION

- A. When the following are specified in individual sections, submit them for information:
 - 1. Design data.
 - 2. Sustainability design submittals and reports.
 - 3. Certificates.
 - 4. Test reports.
 - 5. Inspection reports.
 - 6. Manufacturer's instructions.
 - 7. Manufacturer's field reports.
 - 8. Other types indicated.
- B. Submit for Architect's knowledge as contract administrator or for Owner.

3.09 SUBMITTALS FOR PROJECT CLOSEOUT

- A. Submit Correction Punch List for Substantial Completion.
- B. Submit Final Correction Punch List for Substantial Completion.
- C. When the following are specified in individual sections, submit them at project closeout in compliance with requirements of Section 01 7800 - Closeout Submittals:
 - 1. Project record documents.
 - 2. Operation and maintenance data.
 - 3. Warranties.
 - 4. Bonds.
 - 5. Other types as indicated.
- D. Submit for Owner's benefit during and after project completion.

3.10 NUMBER OF COPIES OF SUBMITTALS

- A. Electronic Documents: Submit one electronic copy in PDF format; an electronically-marked up file will be returned. Create PDFs at native size and right-side up; illegible files will be rejected.
- B. Samples: Submit the number specified in individual specification sections; one of which will be retained by Architect.
 - 1. After review, produce duplicates.
 - 2. Retained samples will not be returned to Contractor unless specifically so stated.

3.11 SUBMITTAL PROCEDURES

- A. General Requirements:
 - 1. Use a single transmittal for related items.
 - 2. Submit separate packages of submittals for review and submittals for information, when included in the same specification section.
 - 3. Transmit using approved form.
 - a. Use form generated by Electronic Document Submittal Service software.

WA22057 UF Lakeside Lintel

Replacement

Construction Documents

February 10, 2023

Walker Architects

Administrative Requirements

01 3000 - 5

4. Sequentially identify each item. For revised submittals use original number and a sequential numerical suffix.
 5. Identify: Project; Contractor; subcontractor or supplier; pertinent drawing and detail number; and specification section number and article/paragraph, as appropriate on each copy.
 6. Apply Contractor's stamp, signed or initialed certifying that review, approval, verification of products required, field dimensions, adjacent construction work, and coordination of information is in accordance with the requirements of the work and Contract Documents.
 - a. Submittals from sources other than the Contractor, or without Contractor's stamp will not be acknowledged, reviewed, or returned.
 7. Deliver each submittal on date noted in submittal schedule, unless an earlier date has been agreed to by all affected parties, and is of the benefit to the project.
 - a. Upload submittals in electronic form to Electronic Document Submittal Service website.
 - b. Deliver physical sample submittals to Architect at business address.
 8. Schedule submittals to expedite the Project, and coordinate submission of related items.
 - a. For each submittal for review, allow 15 days excluding delivery time to and from the Contractor.
 - b. For sequential reviews involving Architect's consultants, Owner, or another affected party, allow an additional 7 days.
 9. Identify variations from Contract Documents and product or system limitations that may be detrimental to successful performance of the completed work.
 10. Provide space for Contractor and Architect review stamps.
 11. When revised for resubmission, identify all changes made since previous submission.
 12. Distribute reviewed submittals. Instruct parties to promptly report inability to comply with requirements.
 13. Incomplete submittals will not be reviewed, unless they are partial submittals for distinct portion(s) of the work, and have received prior approval for their use.
 14. Submittals not requested will be recognized, and will be returned "Not Reviewed",
- B. Product Data Procedures:
1. Submit only information required by individual specification sections.
 2. Collect required information into a single submittal.
 3. Submit concurrently with related shop drawing submittal.
 4. Do not submit (Material) Safety Data Sheets for materials or products.
- C. Shop Drawing Procedures:
1. Prepare accurate, drawn-to-scale, original shop drawing documentation by interpreting Contract Documents and coordinating related work.
 2. Do not reproduce Contract Documents to create shop drawings.
 3. Generic, non-project-specific information submitted as shop drawings do not meet the requirements for shop drawings.
- D. Samples Procedures:
1. Transmit related items together as single package.
 2. Identify each item to allow review for applicability in relation to shop drawings showing installation locations.
 3. Include with transmittal high-resolution image files of samples to facilitate electronic review and approval. Provide separate submittal page for each item image.

3.12 SUBMITTAL REVIEW

- A. Submittals for Review: Architect will review each submittal, and approve, or take other appropriate action.
- B. Submittals for Information: Architect will acknowledge receipt and review. See below for actions to be taken.

- C. Architect's actions will be reflected by marking each returned submittal using virtual stamp on electronic submittals.
 - 1. Notations may be made directly on submitted items and/or listed on appended Submittal Review cover sheet.
- D. Architect's and consultants' actions on items submitted for review:
 - 1. Authorizing purchasing, fabrication, delivery, and installation:
 - a. "Approved", or language with same legal meaning.
 - b. "Approved as Noted, Resubmission not required", or language with same legal meaning.
 - 1) At Contractor's option, submit corrected item, with review notations acknowledged and incorporated.
 - c. "Approved as Noted, Resubmit for Record", or language with same legal meaning.
 - 1) Resubmit corrected item, with review notations acknowledged and incorporated. Resubmit separately, or as part of project record documents.
 - 2) Non-responsive resubmittals may be rejected.
 - 2. Not Authorizing fabrication, delivery, and installation:
 - a. "Revise and Resubmit".
 - 1) Resubmit revised item, with review notations acknowledged and incorporated.
 - 2) Non-responsive resubmittals may be rejected.
 - b. "Rejected".
 - 1) Submit item complying with requirements of Contract Documents.
- E. Architect's and consultants' actions on items submitted for information:
 - 1. Items for which no action was taken:
 - a. "Received" - to notify the Contractor that the submittal has been received for record only.
 - 2. Items for which action was taken:
 - a. "Reviewed" - no further action is required from Contractor.

END OF SECTION

This page intentionally left blank

SECTION 01 3216 CONSTRUCTION PROGRESS SCHEDULE

PART 1 GENERAL

1.01 SECTION INCLUDES

- A. Preliminary schedule.
- B. Construction progress schedule, bar chart type.

1.02 REFERENCE STANDARDS

- A. AGC (CPSM) - Construction Planning and Scheduling Manual 2004.
- B. M-H (CPM) - CPM in Construction Management - Project Management with CPM 2015.

1.03 SUBMITTALS

- A. Within 10 days after date of Agreement, submit preliminary schedule.
- B. If preliminary schedule requires revision after review, submit revised schedule within 10 days.
- C. Within 20 days after review of preliminary schedule, submit draft of proposed complete schedule for review.
 - 1. Include written certification that major contractors have reviewed and accepted proposed schedule.
- D. Within 10 days after joint review, submit complete schedule.
- E. Submit updated schedule with each Application for Payment.

1.04 QUALITY ASSURANCE

- A. Scheduler: Contractor's personnel or specialist Consultant specializing in CPM scheduling with one years minimum experience in scheduling construction work of a complexity comparable to this Project, and having use of computer facilities capable of delivering a detailed graphic printout within 48 hours of request.

1.05 SCHEDULE FORMAT

- A. Listings: In chronological order according to the start date for each activity. Identify each activity with the applicable specification section number.
- B. Scale and Spacing: To allow for notations and revisions.

PART 2 PRODUCTS - NOT USED

PART 3 EXECUTION

3.01 PRELIMINARY SCHEDULE

- A. Prepare preliminary schedule in the form of a horizontal bar chart.

3.02 CONTENT

- A. Show complete sequence of construction by activity, with dates for beginning and completion of each element of construction.
- B. Identify each item by specification section number.
- C. Identify work of separate stages and other logically grouped activities.
- D. Provide sub-schedules to define critical portions of the entire schedule.
- E. Include conferences and meetings in schedule.
- F. Show accumulated percentage of completion of each item, and total percentage of Work completed, as of the first day of each month.
- G. Provide separate schedule of submittal dates for shop drawings, product data, and samples, owner-furnished products, and dates reviewed submittals will be required from Architect. Indicate decision dates for selection of finishes.
- H. Indicate delivery dates for owner-furnished products.

WA22057 UF Lakeside Lintel

Replacement

Construction Documents

February 10, 2023

Walker Architects

Construction Progress Schedule

01 3216 - 1

- I. Coordinate content with schedule of values specified in Section 01 2000 - Price and Payment Procedures.
- J. Provide legend for symbols and abbreviations used.

3.03 BAR CHARTS

- A. Include a separate bar for each major portion of Work or operation.
- B. Identify the first work day of each week.

3.04 REVIEW AND EVALUATION OF SCHEDULE

- A. Participate in joint review and evaluation of schedule with Architect at each submittal.
- B. Evaluate project status to determine work behind schedule and work ahead of schedule.
- C. After review, revise as necessary as result of review, and resubmit within 10 days.

3.05 UPDATING SCHEDULE

- A. Maintain schedules to record actual start and finish dates of completed activities.
- B. Indicate progress of each activity to date of revision, with projected completion date of each activity.
- C. Annotate diagrams to graphically depict current status of Work.
- D. Identify activities modified since previous submittal, major changes in Work, and other identifiable changes.
- E. Indicate changes required to maintain Date of Substantial Completion.
- F. Submit reports required to support recommended changes.
- G. Provide narrative report to define problem areas, anticipated delays, and impact on the schedule. Report corrective action taken or proposed and its effect.

3.06 DISTRIBUTION OF SCHEDULE

- A. Distribute copies of updated schedules to Contractor's project site file, to subcontractors, suppliers, Architect, Owner, and other concerned parties.
- B. Instruct recipients to promptly report, in writing, problems anticipated by projections indicated in schedules.

END OF SECTION

SECTION 01 4000 QUALITY REQUIREMENTS

PART 1 GENERAL

1.01 SECTION INCLUDES

- A. Submittals.
- B. Quality assurance.
- C. References and standards.
- D. Testing and inspection agencies and services.
- E. Contractor's construction-related professional design services.
- F. Contractor's design-related professional design services.
- G. Control of installation.
- H. Tolerances.
- I. Manufacturers' field services.
- J. Defect Assessment.

1.02 RELATED REQUIREMENTS

- A. Section 01 3000 - Administrative Requirements: Submittal procedures.
- B. Section 01 4216 - Definitions.
- C. Section 01 6000 - Product Requirements: Requirements for material and product quality.

1.03 REFERENCE STANDARDS

- A. ASTM C1021 - Standard Practice for Laboratories Engaged in Testing of Building Sealants 2008 (Reapproved 2019).
- B. ASTM C1077 - Standard Practice for Agencies Testing Concrete and Concrete Aggregates for Use in Construction and Criteria for Testing Agency Evaluation 2017.
- C. ASTM C1093 - Standard Practice for Accreditation of Testing Agencies for Masonry 2022a.
- D. ASTM D3740 - Standard Practice for Minimum Requirements for Agencies Engaged in Testing and/or Inspection of Soil and Rock as Used in Engineering Design and Construction 2019.
- E. ASTM E329 - Standard Specification for Agencies Engaged in Construction Inspection, Testing, or Special Inspection 2021.
- F. ASTM E543 - Standard Specification for Agencies Performing Nondestructive Testing 2021.
- G. ASTM E699 - Standard Specification for Agencies Involved in Testing, Quality Assurance, and Evaluating of Manufactured Building Components 2016.
- H. IAS AC89 - Accreditation Criteria for Testing Laboratories 2021.

1.04 DEFINITIONS

- A. Contractor's Quality Control Plan: Contractor's management plan for executing the Contract for Construction.
- B. Contractor's Professional Design Services: Design of some aspect or portion of the project by party other than the design professional of record. Provide these services as part of the Contract for Construction.
 - 1. Design Services Types Required:
 - a. Construction-Related: Services Contractor needs to provide in order to carry out the Contractor's sole responsibilities for construction means, methods, techniques, sequences, and procedures.

- b. Design-Related: Design services explicitly required to be performed by another design professional due to highly-technical and/or specialized nature of a portion of the project. Services primarily involve engineering analysis, calculations, and design, and are not intended to alter the aesthetic aspects of the design.
- C. Design Data: Design-related, signed and sealed drawings, calculations, specifications, certifications, shop drawings and other submittals provided by Contractor, and prepared directly by, or under direct supervision of, appropriately licensed design professional.

1.05 CONTRACTOR'S CONSTRUCTION-RELATED PROFESSIONAL DESIGN SERVICES

- A. Coordination: Contractor's professional design services are subject to requirements of project's Conditions for Construction Contract.
- B. Provide such engineering design services as may be necessary to plan and safely conduct certain construction operations, pertaining to, but not limited to the following:
 - 1. Temporary sheeting, shoring, or supports.
 - 2. Temporary scaffolding.
 - 3. Temporary bracing.
 - 4. Temporary falsework for support of spanning or arched structures.
 - 5. Temporary stairs or steps required for construction access only.
 - 6. Temporary hoist(s) and rigging.
 - 7. Investigation of soil conditions to support construction equipment.

1.06 CONTRACTOR'S DESIGN-RELATED PROFESSIONAL DESIGN SERVICES

- A. Coordination: Contractor's professional design services are subject to requirements of project's Conditions for Construction Contract.
- B. Base design on performance and/or design criteria indicated in individual specification sections.
 - 1. Submit a Request for Interpretation to Architect if the criteria indicated are not sufficient to perform required design services.
- C. Scope of Contractor's Professional Design Services: Provide for the following items of work:
 - 1. Structural Design of Metal Fabrications: As described in Section 05 5000 - Metal Fabrications.

1.07 SUBMITTALS

- A. See Section 01 3000 - Administrative Requirements, for submittal procedures.
- B. Designer's Qualification Statement: Submit for Architect's knowledge as contract administrator, or for Owner's information.
 - 1. Include information for each individual professional responsible for producing, or supervising production of, design-related professional services provided by Contractor.
 - a. Full name.
 - b. Professional licensure information.
 - c. Statement addressing extent and depth of experience specifically relevant to design of items assigned to Contractor.
- C. Design Data: Submit for Architect's knowledge as contract administrator for the limited purpose of assessing compliance with information given and the design concept expressed in the Contract Documents, or for Owner's information.
 - 1. Include calculations that have been used to demonstrate compliance to performance and regulatory criteria provided, and to determine design solutions.
 - 2. Include required product data and shop drawings.
 - 3. Include a statement or certification attesting that design data complies with criteria indicated, such as building codes, loads, functional, and similar engineering requirements.
 - 4. Include signature and seal of design professional responsible for allocated design services on calculations and drawings.
- D. Test Reports: After each test/inspection, promptly submit two copies of report to Architect and to Contractor.

1. Include:
 - a. Date issued.
 - b. Project title and number.
 - c. Name of inspector.
 - d. Date and time of sampling or inspection.
 - e. Identification of product and specifications section.
 - f. Location in the Project.
 - g. Type of test/inspection.
 - h. Date of test/inspection.
 - i. Results of test/inspection.
 - j. Compliance with Contract Documents.
 - k. When requested by Architect, provide interpretation of results.
 2. Test report submittals are for Architect's knowledge as contract administrator for the limited purpose of assessing compliance with information given and the design concept expressed in the Contract Documents, or for Owner's information.
- E. Certificates: When specified in individual specification sections, submit certification by the manufacturer and Contractor or installation/application subcontractor to Architect, in quantities specified for Product Data.
1. Indicate material or product complies with or exceeds specified requirements. Submit supporting reference data, affidavits, and certifications as appropriate.
 2. Certificates may be recent or previous test results on material or product, but must be acceptable to Architect.
- F. Manufacturer's Instructions: When specified in individual specification sections, submit printed instructions for delivery, storage, assembly, installation, start-up, adjusting, and finishing, for the Owner's information. Indicate special procedures, perimeter conditions requiring special attention, and special environmental criteria required for application or installation.
- G. Manufacturer's Field Reports: Submit reports for Architect's benefit as contract administrator or for Owner.
1. Submit for information for the limited purpose of assessing compliance with information given and the design concept expressed in the Contract Documents.

1.08 QUALITY ASSURANCE

- A. Testing Agency Qualifications:
1. Prior to start of work, submit agency name, address, and telephone number, and names of full time registered Engineer and responsible officer.
- B. Designer Qualifications: Where professional engineering design services and design data submittals are specifically required of Contractor by Contract Documents, provide services of a Professional Engineer experienced in design of this type of work and licensed in the State in which the Project is located.

1.09 REFERENCES AND STANDARDS

- A. For products and workmanship specified by reference to a document or documents not included in the Project Manual, also referred to as reference standards, comply with requirements of the standard, except when more rigid requirements are specified or are required by applicable codes.
- B. Comply with reference standard of date of issue current on date of Contract Documents, except where a specific date is established by applicable code.
- C. Obtain copies of standards where required by product specification sections.
- D. Maintain copy at project site during submittals, planning, and progress of the specific work, until Substantial Completion.
- E. Should specified reference standards conflict with Contract Documents, request clarification from Architect before proceeding.

- F. Neither the contractual relationships, duties, or responsibilities of the parties in Contract nor those of Architect shall be altered from Contract Documents by mention or inference otherwise in any reference document.

1.10 TESTING AND INSPECTION AGENCIES AND SERVICES

- A. Contractor shall employ and pay for services of an independent testing agency to perform specified testing.
- B. As indicated in individual specification sections, Owner or Contractor shall employ and pay for services of an independent testing agency to perform other specified testing.
- C. Employment of agency in no way relieves Contractor of obligation to perform Work in accordance with requirements of Contract Documents.
- D. Contractor Employed Agency:
 1. Testing agency: Comply with requirements of ASTM E329, ASTM E543, ASTM E699, ASTM C1021, ASTM C1077, ASTM C1093, and ASTM D3740.
 2. Inspection agency: Comply with requirements of ASTM D3740 and ASTM E329.
 3. Laboratory Qualifications: Accredited by IAS according to IAS AC89.
 4. Laboratory: Authorized to operate in the State in which the Project is located.
 5. Laboratory Staff: Maintain a full time registered Engineer on staff to review services.
 6. Testing Equipment: Calibrated at reasonable intervals either by NIST or using an NIST established Measurement Assurance Program, under a laboratory measurement quality assurance program.

PART 2 PRODUCTS - NOT USED

PART 3 EXECUTION

3.01 CONTROL OF INSTALLATION

- A. Monitor quality control over suppliers, manufacturers, products, services, site conditions, and workmanship, to produce work of specified quality.
- B. Comply with manufacturers' instructions, including each step in sequence.
- C. Should manufacturers' instructions conflict with Contract Documents, request clarification from Architect before proceeding.
- D. Comply with specified standards as minimum quality for the work except where more stringent tolerances, codes, or specified requirements indicate higher standards or more precise workmanship.
- E. Have work performed by persons qualified to produce required and specified quality.
- F. Verify that field measurements are as indicated on shop drawings or as instructed by the manufacturer.
- G. Secure products in place with positive anchorage devices designed and sized to withstand stresses, vibration, physical distortion, and disfigurement.

3.02 MOCK-UPS

- A. Before installing portions of the Work where mock-ups are required, construct mock-ups in location and size indicated for each form of construction and finish required to comply with the following requirements, using materials indicated for the completed Work. The purpose of mock-up is to demonstrate the proposed range of aesthetic effects and workmanship.
- B. Accepted mock-ups establish the standard of quality the Architect will use to judge the Work.
- C. Integrated Exterior Mock-ups: Construct integrated exterior mock-up as indicated on drawings. Coordinate installation of exterior envelope materials and products as required in individual Specification Sections. Provide adequate supporting structure for mock-up materials as necessary.
- D. Notify Architect seven (7) working days in advance of dates and times when mock-ups will be constructed.

- E. Provide supervisory personnel who will oversee mock-up construction. Provide workers that will be employed during the construction at Project.
- F. Tests shall be performed under provisions identified in this section and identified in the respective product specification sections.
- G. Assemble and erect specified items with specified attachment and anchorage devices, flashings, seals, and finishes.
- H. Obtain Architect's approval of mock-ups before starting work, fabrication, or construction.
 - 1. Architect will issue written comments within five (5) working days of initial review and each subsequent follow up review of each mock-up.
 - 2. Make corrections as necessary until Architect's approval is issued.
- I. Architect will use accepted mock-ups as a comparison standard for the remaining Work.
- J. Where mock-up has been accepted by Architect and is specified in product specification sections to be removed, protect mock-up throughout construction, remove mock-up and clear area when directed to do so by Architect.
- K. Where possible salvage and recycle the demolished mock-up materials.

3.03 TOLERANCES

- A. Monitor fabrication and installation tolerance control of products to produce acceptable Work. Do not permit tolerances to accumulate.
- B. Comply with manufacturers' tolerances. Should manufacturers' tolerances conflict with Contract Documents, request clarification from Architect before proceeding.
- C. Adjust products to appropriate dimensions; position before securing products in place.

3.04 TESTING AND INSPECTION

- A. See individual specification sections for testing and inspection required.
- B. Testing Agency Duties:
 - 1. Test samples of mixes submitted by Contractor.
 - 2. Provide qualified personnel at site. Cooperate with Architect and Contractor in performance of services.
 - 3. Perform specified sampling and testing of products in accordance with specified standards.
 - 4. Ascertain compliance of materials and mixes with requirements of Contract Documents.
 - 5. Promptly notify Architect and Contractor of observed irregularities or non-compliance of Work or products.
 - 6. Perform additional tests and inspections required by Architect.
 - 7. Attend preconstruction meetings and progress meetings.
 - 8. Submit reports of all tests/inspections specified.
- C. Limits on Testing/Inspection Agency Authority:
 - 1. Agency may not release, revoke, alter, or enlarge on requirements of Contract Documents.
 - 2. Agency may not approve or accept any portion of the Work.
 - 3. Agency may not assume any duties of Contractor.
 - 4. Agency has no authority to stop the Work.
- D. Contractor Responsibilities:
 - 1. Deliver to agency at designated location, adequate samples of materials proposed to be used that require testing, along with proposed mix designs.
 - 2. Cooperate with laboratory personnel, and provide access to the Work and to manufacturers' facilities.
 - 3. Provide incidental labor and facilities:
 - a. To provide access to Work to be tested/inspected.

- b. To obtain and handle samples at the site or at source of Products to be tested/inspected.
 - c. To facilitate tests/inspections.
 - d. To provide storage and curing of test samples.
- 4. Notify Architect and laboratory 24 hours prior to expected time for operations requiring testing/inspection services.
- 5. Employ services of an independent qualified testing laboratory and pay for additional samples, tests, and inspections required by Contractor beyond specified requirements.
- 6. Arrange with Owner's agency and pay for additional samples, tests, and inspections required by Contractor beyond specified requirements.
- E. Re-testing required because of non-compliance with specified requirements shall be performed by the same agency on instructions by Architect.
- F. Re-testing required because of non-compliance with specified requirements shall be paid for by Contractor.

3.05 MANUFACTURERS' FIELD SERVICES

- A. When specified in individual specification sections, require material or product suppliers or manufacturers to provide qualified staff personnel to observe site conditions, conditions of surfaces and installation, quality of workmanship, start-up of equipment, test, adjust, and balance equipment as applicable, and to initiate instructions when necessary.
- B. Report observations and site decisions or instructions given to applicators or installers that are supplemental or contrary to manufacturers' written instructions.

3.06 DEFECT ASSESSMENT

- A. Replace Work or portions of the Work not complying with specified requirements.
- B. If, in the opinion of Architect, it is not practical to remove and replace the work, Architect will direct an appropriate remedy or adjust payment.

END OF SECTION

**SECTION 01 4216
DEFINITIONS****PART 1 GENERAL****1.01 SUMMARY**

- A. This section supplements the definitions contained in the General Conditions.
- B. Other definitions are included in individual specification sections.

1.02 DEFINITIONS

- A. Furnish: To supply, deliver, unload, and inspect for damage.
- B. Install: To unpack, assemble, erect, apply, place, finish, cure, protect, clean, start up, and make ready for use.
- C. Product: Material, machinery, components, equipment, fixtures, and systems forming the work result. Not materials or equipment used for preparation, fabrication, conveying, or erection and not incorporated into the work result. Products may be new, never before used, or re-used materials or equipment.
- D. Project Manual: The book-sized volume that includes the procurement requirements (if any), the contracting requirements, and the specifications.
- E. Provide: To furnish and install.
- F. Supply: Same as Furnish.

PART 2 PRODUCTS - NOT USED**PART 3 EXECUTION - NOT USED****END OF SECTION**

This page intentionally left blank

SECTION 01 5000 TEMPORARY FACILITIES AND CONTROLS

PART 1 GENERAL

1.01 SECTION INCLUDES

- A. Temporary utilities.
- B. Temporary Controls: Barriers, enclosures, and fencing.
- C. Security requirements.
- D. Vehicular access and parking.
- E. Waste removal facilities and services.

1.02 REFERENCE STANDARDS

- A. ASTM E84 - Standard Test Method for Surface Burning Characteristics of Building Materials 2022.
- B. ASTM E90 - Standard Test Method for Laboratory Measurement of Airborne Sound Transmission Loss of Building Partitions and Elements 2009 (Reapproved 2016).

1.03 TEMPORARY UTILITIES

- A. Provide and pay for all electrical power, lighting, water, heating and cooling, and ventilation required for construction purposes.
- B. Existing facilities may not be used.
- C. Use trigger-operated nozzles for water hoses, to avoid waste of water.

1.04 BARRIERS

- A. Provide barriers to prevent unauthorized entry to construction areas, to prevent access to areas that could be hazardous to workers or the public, to allow for owner's use of site and to protect existing facilities and adjacent properties from damage from construction operations and demolition.
- B. Provide barricades and covered walkways required by governing authorities for public rights-of-way and for public access to existing building.
- C. Provide protection for plants designated to remain. Replace damaged plants.
- D. Protect non-owned vehicular traffic, stored materials, site, and structures from damage.

1.05 FENCING

- A. Construction: Commercial grade chain link fence.
- B. Provide 6 foot high fence around construction site; equip with vehicular and pedestrian gates with locks.

1.06 EXTERIOR ENCLOSURES

- A. Provide temporary insulated weather tight closure of exterior openings to accommodate acceptable working conditions and protection for Products, to allow for temporary heating and maintenance of required ambient temperatures identified in individual specification sections, and to prevent entry of unauthorized persons. Provide access doors with self-closing hardware and locks.

1.07 SECURITY

- A. Provide security and facilities to protect Work, existing facilities, and Owner's operations from unauthorized entry, vandalism, or theft.
- B. Coordinate with Owner's security program.

1.08 VEHICULAR ACCESS AND PARKING

- A. Comply with regulations relating to use of streets and sidewalks, access to emergency facilities, and access for emergency vehicles.

WA22057 UF Lakeside Intel

Replacement

Construction Documents

February 10, 2023

Walker Architects

Temporary Facilities and Controls

01 5000 - 1

- B. Coordinate access and haul routes with governing authorities and Owner.
- C. Provide and maintain access to fire hydrants, free of obstructions.
- D. Provide means of removing mud from vehicle wheels before entering streets.
- E. Designated existing on-site roads may be used for construction traffic.
- F. Provide temporary parking areas to accommodate construction personnel. When site space is not adequate, provide additional off-site parking.

1.09 WASTE REMOVAL

- A. See Section 01 7419 - Construction Waste Management and Disposal, for additional requirements.
- B. Provide waste removal facilities and services as required to maintain the site in clean and orderly condition.
- C. Provide containers with lids. Remove trash from site periodically.
- D. If materials to be recycled or re-used on the project must be stored on-site, provide suitable non-combustible containers; locate containers holding flammable material outside the structure unless otherwise approved by the authorities having jurisdiction.
- E. Open free-fall chutes are not permitted. Terminate closed chutes into appropriate containers with lids.

1.10 REMOVAL OF UTILITIES, FACILITIES, AND CONTROLS

- A. Remove temporary utilities, equipment, facilities, materials, prior to Date of Substantial Completion inspection.
- B. Remove underground installations to a minimum depth of 2 feet. Grade site as indicated.
- C. Clean and repair damage caused by installation or use of temporary work.
- D. Restore existing facilities used during construction to original condition.

PART 2 PRODUCTS - NOT USED

PART 3 EXECUTION - NOT USED

END OF SECTION

SECTION 01 6000 PRODUCT REQUIREMENTS

PART 1 GENERAL

1.01 SECTION INCLUDES

- A. General product requirements.
- B. Re-use of existing products.
- C. Transportation, handling, storage and protection.
- D. Product option requirements.
- E. Substitution limitations.
- F. Procedures for Owner-supplied products.
- G. Maintenance materials, including extra materials, spare parts, tools, and software.

1.02 RELATED REQUIREMENTS

- A. Section 01 2500 - Substitution Procedures: Substitutions made during procurement and/or construction phases.
- B. Section 01 4000 - Quality Requirements: Product quality monitoring.
- C. Section 01 7419 - Construction Waste Management and Disposal: Waste disposal requirements potentially affecting product selection, packaging and substitutions.

1.03 SUBMITTALS

- A. Product Data Submittals: Submit manufacturer's standard published data. Mark each copy to identify applicable products, models, options, and other data. Supplement manufacturers' standard data to provide information specific to this Project.
- B. Shop Drawing Submittals: Prepared specifically for this Project; indicate utility and electrical characteristics, utility connection requirements, and location of utility outlets for service for functional equipment and appliances.
- C. Sample Submittals: Illustrate functional and aesthetic characteristics of the product, with integral parts and attachment devices. Coordinate sample submittals for interfacing work.
 - 1. For selection from standard finishes, submit samples of the full range of the manufacturer's standard colors, textures, and patterns.

PART 2 PRODUCTS

2.01 EXISTING PRODUCTS

- A. Do not use materials and equipment removed from existing premises unless specifically required or permitted by Contract Documents.
- B. Existing materials and equipment indicated to be removed, but not to be re-used, relocated, reinstalled, delivered to the Owner, or otherwise indicated as to remain the property of the Owner, become the property of the Contractor; remove from site.

2.02 NEW PRODUCTS

- A. Provide new products unless specifically required or permitted by Contract Documents.
- B. See Section 01 4000 - Quality Requirements, for additional source quality control requirements.
- C. Use of products having any of the following characteristics is not permitted:
 - 1. Containing asbestos.

2.03 PRODUCT OPTIONS

- A. Products Specified by Reference Standards or by Description Only: Use any product meeting those standards or description.
- B. Products Specified by Naming One or More Manufacturers: Use a product of one of the manufacturers named and meeting specifications, no options or substitutions allowed.

WA22057 UF Lakeside Lintel

Replacement

Construction Documents

February 10, 2023

Walker Architects

Product Requirements

01 6000 - 1

- C. Products Specified by Naming One or More Manufacturers with a Provision for Substitutions:
Submit a request for substitution for any manufacturer not named.

2.04 MAINTENANCE MATERIALS

- A. Furnish extra materials, spare parts, tools, and software of types and in quantities specified in individual specification sections.
- B. Deliver to Project site; obtain receipt prior to final payment.

PART 3 EXECUTION

3.01 SUBSTITUTION LIMITATIONS

- A. See Section 01 2500 - Substitution Procedures.

3.02 OWNER-SUPPLIED PRODUCTS

- A. Owner's Responsibilities:
 1. Arrange for and deliver Owner reviewed shop drawings, product data, and samples, to Contractor.
 2. Arrange and pay for product delivery to site.
 3. On delivery, inspect products jointly with Contractor.
 4. Submit claims for transportation damage and replace damaged, defective, or deficient items.
 5. Arrange for manufacturers' warranties, inspections, and service.
- B. Contractor's Responsibilities:
 1. Review Owner reviewed shop drawings, product data, and samples.
 2. Receive and unload products at site; inspect for completeness or damage jointly with Owner.
 3. Handle, store, install and finish products.
 4. Repair or replace items damaged after receipt.

3.03 TRANSPORTATION AND HANDLING

- A. Package products for shipment in manner to prevent damage; for equipment, package to avoid loss of factory calibration.
- B. If special precautions are required, attach instructions prominently and legibly on outside of packaging.
- C. Coordinate schedule of product delivery to designated prepared areas in order to minimize site storage time and potential damage to stored materials.
- D. Transport and handle products in accordance with manufacturer's instructions.
- E. Transport materials in covered trucks to prevent contamination of product and littering of surrounding areas.
- F. Promptly inspect shipments to ensure that products comply with requirements, quantities are correct, and products are undamaged.
- G. Provide equipment and personnel to handle products by methods to prevent soiling, disfigurement, or damage, and to minimize handling.
- H. Arrange for the return of packing materials, such as wood pallets, where economically feasible.

3.04 STORAGE AND PROTECTION

- A. Provide protection of stored materials and products against theft, casualty, or deterioration.
- B. Designate receiving/storage areas for incoming products so that they are delivered according to installation schedule and placed convenient to work area in order to minimize waste due to excessive materials handling and misapplication. See Section 01 7419.
- C. Store and protect products in accordance with manufacturers' instructions.
- D. Store with seals and labels intact and legible.

- E. Store sensitive products in weathertight, climate-controlled enclosures in an environment favorable to product.
- F. For exterior storage of fabricated products, place on sloped supports above ground.
- G. Provide off-site storage and protection when site does not permit on-site storage or protection.
 - 1. Execute a formal supplemental agreement between Owner and Contractor allowing off-site storage, for each occurrence.
- H. Protect products from damage or deterioration due to construction operations, weather, precipitation, humidity, temperature, sunlight and ultraviolet light, dirt, dust, and other contaminants.
- I. Comply with manufacturer's warranty conditions, if any.
- J. Do not store products directly on the ground.
- K. Cover products subject to deterioration with impervious sheet covering. Provide ventilation to prevent condensation and degradation of products.
- L. Store loose granular materials on solid flat surfaces in a well-drained area. Prevent mixing with foreign matter.
- M. Prevent contact with material that may cause corrosion, discoloration, or staining.
- N. Provide equipment and personnel to store products by methods to prevent soiling, disfigurement, or damage.
- O. Arrange storage of products to permit access for inspection. Periodically inspect to verify products are undamaged and are maintained in acceptable condition.

END OF SECTION

This page intentionally left blank

SECTION 01 7000 EXECUTION AND CLOSEOUT REQUIREMENTS

PART 1 GENERAL

1.01 SECTION INCLUDES

- A. Examination, preparation, and general installation procedures.
- B. Requirements for alterations work, including selective demolition.
- C. Pre-installation meetings.
- D. Cutting and patching.
- E. Surveying for laying out the work.
- F. Cleaning and protection.
- G. Closeout procedures, including Contractor's Correction Punch List, except payment procedures.
- H. General requirements for maintenance service.

1.02 RELATED REQUIREMENTS

- A. Section 01 1000 - Summary: Limitations on working in existing building; continued occupancy; work sequence; identification of salvaged and relocated materials.
- B. Section 01 3000 - Administrative Requirements: Submittals procedures.
- C. Section 01 4000 - Quality Requirements: Testing and inspection procedures.
- D. Section 01 5000 - Temporary Facilities and Controls: Temporary exterior enclosures.
- E. Section 01 7419 - Construction Waste Management and Disposal: Additional procedures for trash/waste removal, recycling, salvage, and reuse.
- F. Section 01 7800 - Closeout Submittals: Project record documents, operation and maintenance data, warranties.
- G. Individual Product Specification Sections:
 - 1. Advance notification to other sections of openings required in work of those sections.
 - 2. Limitations on cutting structural members.

1.03 REFERENCE STANDARDS

- A. NFPA 241 - Standard for Safeguarding Construction, Alteration, and Demolition Operations 2022, with Errata (2021).

1.04 SUBMITTALS

- A. See Section 01 3000 - Administrative Requirements, for submittal procedures.
- B. Survey work: Submit name, address, and telephone number of Surveyor before starting survey work.
 - 1. On request, submit documentation verifying accuracy of survey work.
 - 2. Submit a copy of site drawing signed by the Land Surveyor, that the elevations and locations of the work are in compliance with Contract Documents.
 - 3. Submit surveys and survey logs for the project record.
- C. Demolition Plan: Submit demolition plan as specified by OSHA and local authorities.
 - 1. Indicate extent of demolition, removal sequence, bracing and shoring, and location and construction of barricades and fences. Include design drawings and calculations for bracing and shoring.
 - 2. Identify demolition firm and submit qualifications.
 - 3. Include a summary of safety procedures.
- D. Cutting and Patching: Submit written request in advance of cutting or alteration that affects:
 - 1. Structural integrity of any element of Project.

2. Integrity of weather exposed or moisture resistant element.
3. Efficiency, maintenance, or safety of any operational element.
4. Visual qualities of sight exposed elements.
5. Work of Owner or separate Contractor.
6. Include in request:
 - a. Identification of Project.
 - b. Location and description of affected work.
 - c. Necessity for cutting or alteration.
 - d. Description of proposed work and products to be used.
 - e. Alternatives to cutting and patching.
 - f. Effect on work of Owner or separate Contractor.
 - g. Written permission of affected separate Contractor.
 - h. Date and time work will be executed.

E. Project Record Documents: Accurately record actual locations of capped and active utilities.

1.05 QUALIFICATIONS

- A. For demolition work, employ a firm specializing in the type of work required.
 1. Minimum of 5 years of documented experience.
- B. For design of temporary shoring and bracing, employ a Professional Engineer experienced in design of this type of work and licensed in the State in which the Project is located.

1.06 PROJECT CONDITIONS

- A. Use of explosives is not permitted.
- B. Grade site to drain. Maintain excavations free of water. Provide, operate, and maintain pumping equipment.
- C. Protect site from puddling or running water. Provide water barriers as required to protect site from soil erosion.
- D. Perform dewatering activities, as required, for the duration of the project.
- E. Ventilate enclosed areas to assist cure of materials, to dissipate humidity, and to prevent accumulation of dust, fumes, vapors, or gases.
- F. Dust Control: Execute work by methods to minimize raising dust from construction operations. Provide positive means to prevent air-borne dust from dispersing into atmosphere and over adjacent property.
 1. Provide dust-proof enclosures to prevent entry of dust generated outdoors.
 2. Provide dust-proof barriers between construction areas and areas continuing to be occupied by Owner.
- G. Erosion and Sediment Control: Plan and execute work by methods to control surface drainage from cuts and fills, from borrow and waste disposal areas. Prevent erosion and sedimentation.
 1. Minimize amount of bare soil exposed at one time.
 2. Provide temporary measures such as berms, dikes, and drains, to prevent water flow.
 3. Construct fill and waste areas by selective placement to avoid erosive surface silts or clays.
 4. Periodically inspect earthwork to detect evidence of erosion and sedimentation; promptly apply corrective measures.
- H. Noise Control: Provide methods, means, and facilities to minimize noise produced by construction operations.
 1. At All Times: Excessively noisy tools and operations will not be tolerated inside the building at any time of day; excessively noisy includes jackhammers.
 2. Outdoors: Limit conduct of especially noisy exterior work to the hours of 8 am to 5 pm.
 3. Indoors: Limit conduct of especially noisy interior work to the hours of 6 pm to 7 am.

- I. Pollution Control: Provide methods, means, and facilities to prevent contamination of soil, water, and atmosphere from discharge of noxious, toxic substances, and pollutants produced by construction operations. Comply with federal, state, and local regulations.

1.07 COORDINATION

- A. See Section 01 1000 for occupancy-related requirements.
- B. Coordinate scheduling, submittals, and work of the various sections of the Project Manual to ensure efficient and orderly sequence of installation of interdependent construction elements, with provisions for accommodating items installed later.
- C. Notify affected utility companies and comply with their requirements.
- D. Verify that utility requirements and characteristics of new operating equipment are compatible with building utilities. Coordinate work of various sections having interdependent responsibilities for installing, connecting to, and placing in service, such equipment.
- E. Coordinate space requirements, supports, and installation of mechanical and electrical work that are indicated diagrammatically on drawings. Follow routing indicated for pipes, ducts, and conduit, as closely as practicable; place runs parallel with lines of building. Utilize spaces efficiently to maximize accessibility for other installations, for maintenance, and for repairs.
- F. In finished areas except as otherwise indicated, conceal pipes, ducts, and wiring within the construction. Coordinate locations of fixtures and outlets with finish elements.
- G. Coordinate completion and clean-up of work of separate sections.
- H. After Owner occupancy of premises, coordinate access to site for correction of defective work and work not in accordance with Contract Documents, to minimize disruption of Owner's activities.

PART 2 PRODUCTS

2.01 PATCHING MATERIALS

- A. New Materials: As specified in product sections; match existing products and work for patching and extending work.
- B. Type and Quality of Existing Products: Determine by inspecting and testing products where necessary, referring to existing work as a standard.
- C. Product Substitution: For any proposed change in materials, submit request for substitution described in Section 01 6000 - Product Requirements.

PART 3 EXECUTION

3.01 EXAMINATION

- A. Verify that existing site conditions and substrate surfaces are acceptable for subsequent work. Start of work means acceptance of existing conditions.
- B. Verify that existing substrate is capable of structural support or attachment of new work being applied or attached.
- C. Examine and verify specific conditions described in individual specification sections.
- D. Take field measurements before confirming product orders or beginning fabrication, to minimize waste due to over-ordering or misfabrication.
- E. Verify that utility services are available, of the correct characteristics, and in the correct locations.
- F. Prior to Cutting: Examine existing conditions prior to commencing work, including elements subject to damage or movement during cutting and patching. After uncovering existing work, assess conditions affecting performance of work. Beginning of cutting or patching means acceptance of existing conditions.

3.02 PREPARATION

- A. Clean substrate surfaces prior to applying next material or substance.
- B. Seal cracks or openings of substrate prior to applying next material or substance.
- C. Apply manufacturer required or recommended substrate primer, sealer, or conditioner prior to applying any new material or substance in contact or bond.

3.03 PREINSTALLATION MEETINGS

- A. When required in individual specification sections, convene a preinstallation meeting at the site prior to commencing work of the section.
- B. Require attendance of parties directly affecting, or affected by, work of the specific section.
- C. Notify Architect four days in advance of meeting date.
- D. Prepare agenda and preside at meeting:
 - 1. Review conditions of examination, preparation and installation procedures.
 - 2. Review coordination with related work.
- E. Record minutes and distribute copies within two days after meeting to participants, with two copies to Architect, Owner, participants, and those affected by decisions made.

3.04 LAYING OUT THE WORK

- A. Verify locations of survey control points prior to starting work.
- B. Promptly notify Architect of any discrepancies discovered.
- C. Protect survey control points prior to starting site work; preserve permanent reference points during construction.
- D. Promptly report to Architect the loss or destruction of any reference point or relocation required because of changes in grades or other reasons.
- E. Replace dislocated survey control points based on original survey control. Make no changes without prior written notice to Architect.
- F. Utilize recognized engineering survey practices.
- G. Establish elevations, lines and levels. Locate and lay out by instrumentation and similar appropriate means:
 - 1. Site improvements including pavements; stakes for grading, fill and topsoil placement; utility locations, slopes, and invert elevations.
 - 2. Grid or axis for structures.
 - 3. Building foundation, column locations, ground floor elevations.
 - 4. Controlling lines and levels required for mechanical and electrical trades.
- H. Periodically verify layouts by same means.
- I. Maintain a complete and accurate log of control and survey work as it progresses.

3.05 GENERAL INSTALLATION REQUIREMENTS

- A. In addition to compliance with regulatory requirements, conduct construction operations in compliance with NFPA 241, including applicable recommendations in Appendix A.
- B. Install products as specified in individual sections, in accordance with manufacturer's instructions and recommendations, and so as to avoid waste due to necessity for replacement.
- C. Make vertical elements plumb and horizontal elements level, unless otherwise indicated.
- D. Install equipment and fittings plumb and level, neatly aligned with adjacent vertical and horizontal lines, unless otherwise indicated.
- E. Make consistent texture on surfaces, with seamless transitions, unless otherwise indicated.
- F. Make neat transitions between different surfaces, maintaining texture and appearance.

3.06 ALTERATIONS

- A. Drawings showing existing construction and utilities are based on casual field observation and existing record documents only.
 - 1. Verify that construction and utility arrangements are as indicated.
 - 2. Report discrepancies to Architect before disturbing existing installation.
 - 3. Beginning of alterations work constitutes acceptance of existing conditions.
- B. Keep areas in which alterations are being conducted separated from other areas that are still occupied.
 - 1. Provide, erect, and maintain temporary dustproof partitions of construction specified in Section 01 5000 in locations indicated on drawings.
- C. Maintain weatherproof exterior building enclosure except for interruptions required for replacement or modifications; take care to prevent water and humidity damage.
 - 1. Where openings in exterior enclosure exist, provide construction to make exterior enclosure weatherproof.
 - 2. Insulate existing ducts or pipes that are exposed to outdoor ambient temperatures by alterations work.
- D. Remove existing work as indicated and as required to accomplish new work.
 - 1. Remove rotted wood, corroded metals, and deteriorated masonry and concrete; replace with new construction specified.
 - 2. Remove items indicated on drawings.
 - 3. Relocate items indicated on drawings.
 - 4. Where new surface finishes are to be applied to existing work, perform removals, patch, and prepare existing surfaces as required to receive new finish; remove existing finish if necessary for successful application of new finish.
 - 5. Where new surface finishes are not specified or indicated, patch holes and damaged surfaces to match adjacent finished surfaces as closely as possible.
- E. Protect existing work to remain.
 - 1. Prevent movement of structure; provide shoring and bracing if necessary.
 - 2. Perform cutting to accomplish removals neatly and as specified for cutting new work.
 - 3. Repair adjacent construction and finishes damaged during removal work.
- F. Adapt existing work to fit new work: Make as neat and smooth transition as possible.
 - 1. Where removal of partitions or walls results in adjacent spaces becoming one, rework floors, walls, and ceilings to a smooth plane without breaks, steps, or bulkheads.
 - 2. Where a change of plane of 1/4 inch or more occurs in existing work, submit recommendation for providing a smooth transition for Architect review and request instructions.
- G. Patching: Where the existing surface is not indicated to be refinished, patch to match the surface finish that existed prior to cutting. Where the surface is indicated to be refinished, patch so that the substrate is ready for the new finish.
- H. Refinish existing surfaces as indicated:
 - 1. Where rooms or spaces are indicated to be refinished, refinish all visible existing surfaces to remain to the specified condition for each material, with a neat transition to adjacent finishes.
 - 2. If mechanical or electrical work is exposed accidentally during the work, re-cover and refinish to match.
- I. Clean existing systems and equipment.
- J. Remove demolition debris and abandoned items from alterations areas and dispose of off-site; do not burn or bury.
- K. Do not begin new construction in alterations areas before demolition is complete.
- L. Comply with all other applicable requirements of this section.

3.07 CUTTING AND PATCHING

- A. Whenever possible, execute the work by methods that avoid cutting or patching.
- B. See Alterations article above for additional requirements.
- C. Perform whatever cutting and patching is necessary to:
 - 1. Complete the work.
 - 2. Fit products together to integrate with other work.
 - 3. Provide openings for penetration of mechanical, electrical, and other services.
 - 4. Match work that has been cut to adjacent work.
 - 5. Repair areas adjacent to cuts to required condition.
 - 6. Repair new work damaged by subsequent work.
 - 7. Remove samples of installed work for testing when requested.
 - 8. Remove and replace defective and non-complying work.
- D. Execute work by methods that avoid damage to other work and that will provide appropriate surfaces to receive patching and finishing. In existing work, minimize damage and restore to original condition.
- E. Cut rigid materials using masonry saw or core drill. Pneumatic tools not allowed without prior approval.
- F. Restore work with new products in accordance with requirements of Contract Documents.
- G. Fit work air tight to pipes, sleeves, ducts, conduit, and other penetrations through surfaces.
- H. At penetrations of fire rated walls, partitions, ceiling, or floor construction, completely seal voids with fire rated material in accordance with Section 07 8400, to full thickness of the penetrated element.
- I. Patching:
 - 1. Finish patched surfaces to match finish that existed prior to patching. On continuous surfaces, refinish to nearest intersection or natural break. For an assembly, refinish entire unit.
 - 2. Match color, texture, and appearance.
 - 3. Repair patched surfaces that are damaged, lifted, discolored, or showing other imperfections due to patching work. If defects are due to condition of substrate, repair substrate prior to repairing finish.

3.08 PROGRESS CLEANING

- A. Maintain areas free of waste materials, debris, and rubbish. Maintain site in a clean and orderly condition.
- B. Remove debris and rubbish from pipe chases, plenums, attics, crawl spaces, and other closed or remote spaces, prior to enclosing the space.
- C. Broom and vacuum clean interior areas prior to start of surface finishing, and continue cleaning to eliminate dust.
- D. Collect and remove waste materials, debris, and trash/rubbish from site periodically and dispose off-site; do not burn or bury.

3.09 PROTECTION OF INSTALLED WORK

- A. Protect installed work from damage by construction operations.
- B. Provide special protection where specified in individual specification sections.
- C. Provide temporary and removable protection for installed products. Control activity in immediate work area to prevent damage.
- D. Provide protective coverings at walls, projections, jambs, sills, and soffits of openings.
- E. Protect finished floors, stairs, and other surfaces from traffic, dirt, wear, damage, or movement of heavy objects, by protecting with durable sheet materials.

- F. Protect work from spilled liquids. If work is exposed to spilled liquids, immediately remove protective coverings, dry out work, and replace protective coverings.
- G. Prohibit traffic or storage upon waterproofed or roofed surfaces. If traffic or activity is necessary, obtain recommendations for protection from waterproofing or roofing material manufacturer.
- H. Prohibit traffic from landscaped areas.
- I. Remove protective coverings when no longer needed; reuse or recycle coverings if possible.

3.10 FINAL CLEANING

- A. Execute final cleaning prior to final project assessment.
 - 1. Clean areas to be occupied by Owner prior to final completion before Owner occupancy.
- B. Use cleaning materials that are nonhazardous.
- C. Clean interior and exterior glass, surfaces exposed to view; remove temporary labels, stains and foreign substances, polish transparent and glossy surfaces, vacuum carpeted and soft surfaces.
- D. Remove all labels that are not permanent. Do not paint or otherwise cover fire test labels or nameplates on mechanical and electrical equipment.
- E. Clean equipment and fixtures to a sanitary condition with cleaning materials appropriate to the surface and material being cleaned.
- F. Clean filters of operating equipment.
- G. Clean site; sweep paved areas, rake clean landscaped surfaces.
- H. Remove waste, surplus materials, trash/rubbish, and construction facilities from the site; dispose of in legal manner; do not burn or bury.

3.11 CLOSEOUT PROCEDURES

- A. Make submittals that are required by governing or other authorities.
 - 1. Provide copies to Architect and Owner.
- B. Accompany Project Coordinator on preliminary inspection to determine items to be listed for completion or correction in the Contractor's Correction Punch List for Contractor's Notice of Substantial Completion.
- C. Notify Architect when work is considered ready for Architect's Substantial Completion inspection.
- D. Submit written certification containing Contractor's Correction Punch List, that Contract Documents have been reviewed, work has been inspected, and that work is complete in accordance with Contract Documents and ready for Architect's Substantial Completion inspection.
- E. Owner will occupy all of the building as specified in Section 01 1000.
- F. Conduct Substantial Completion inspection and create Final Correction Punch List containing Architect's and Contractor's comprehensive list of items identified to be completed or corrected and submit to Architect.
- G. Correct items of work listed in Final Correction Punch List and comply with requirements for access to Owner-occupied areas.
- H. Accompany Project Coordinator on Contractor's preliminary final inspection.
- I. Notify Architect when work is considered finally complete and ready for Architect's Substantial Completion final inspection.
- J. Complete items of work determined by Architect listed in executed Certificate of Substantial Completion.

3.12 MAINTENANCE

- A. Provide service and maintenance of components indicated in specification sections.
- B. Maintenance Period: As indicated in specification sections or, if not indicated, not less than one year from the Date of Substantial Completion or the length of the specified warranty, whichever is longer.
- C. Examine system components at a frequency consistent with reliable operation. Clean, adjust, and lubricate as required.
- D. Include systematic examination, adjustment, and lubrication of components. Repair or replace parts whenever required. Use parts produced by the manufacturer of the original component.
- E. Maintenance service shall not be assigned or transferred to any agent or subcontractor without prior written consent of the Owner.

END OF SECTION

SECTION 01 7800 CLOSEOUT SUBMITTALS

PART 1 GENERAL

1.01 SECTION INCLUDES

- A. Project record documents.
- B. Operation and maintenance data.
- C. Warranties and bonds.

1.02 RELATED REQUIREMENTS

- A. Section 01 3000 - Administrative Requirements: Submittals procedures, shop drawings, product data, and samples.
- B. Section 01 7000 - Execution and Closeout Requirements: Contract closeout procedures.
- C. Individual Product Sections: Specific requirements for operation and maintenance data.
- D. Individual Product Sections: Warranties required for specific products or Work.

1.03 SUBMITTALS

- A. Project Record Documents: Submit documents to Architect with claim for final Application for Payment.
- B. Operation and Maintenance Data:
 - 1. Submit preliminary draft or proposed formats and outlines of contents before start of Work. Architect will review draft and provide comments.
 - 2. For equipment, or component parts of equipment put into service during construction and operated by Owner, submit completed documents within ten days after acceptance.
 - 3. Submit completed documents 15 days prior to final inspection. This will be reviewed and returned, with Architect comments. Revise content of document as required prior to final submission.
 - 4. Submit revised final documents in final form within 10 days after final inspection.
- C. Warranties and Bonds:
 - 1. For equipment or component parts of equipment put into service during construction with Owner's permission, submit documents within 10 days after acceptance.
 - 2. Make other submittals within 10 days after Date of Substantial Completion, prior to final Application for Payment.
 - 3. For items of Work for which acceptance is delayed beyond Date of Substantial Completion, submit within 10 days after acceptance, listing the date of acceptance as the beginning of the warranty period.

PART 2 PRODUCTS - NOT USED

PART 3 EXECUTION

3.01 PROJECT RECORD DOCUMENTS

- A. Maintain on site one set of the following record documents; record actual revisions to the Work:
 - 1. Drawings.
 - 2. Specifications.
 - 3. Addenda.
 - 4. Change Orders and other modifications to the Contract.
 - 5. Reviewed shop drawings, product data, and samples.
 - 6. Manufacturer's instruction for assembly, installation, and adjusting.
- B. Ensure entries are complete and accurate, enabling future reference by Owner.
- C. Store record documents separate from documents used for construction.
- D. Record information concurrent with construction progress.

- E. Specifications: Legibly mark and record at each product section description of actual products installed, including the following:
 - 1. Manufacturer's name and product model and number.
 - 2. Product substitutions or alternates utilized.
 - 3. Changes made by Addenda and modifications.
- F. Record Drawings: Legibly mark each item to record actual construction including:
 - 1. Measured depths of foundations in relation to finish first floor datum.
 - 2. Measured horizontal and vertical locations of underground utilities and appurtenances, referenced to permanent surface improvements.
 - 3. Measured locations of internal utilities and appurtenances concealed in construction, referenced to visible and accessible features of the Work.
 - 4. Field changes of dimension and detail.
 - 5. Details not on original Contract drawings.

3.02 OPERATION AND MAINTENANCE DATA

- A. Source Data: For each product or system, list names, addresses and telephone numbers of Subcontractors and suppliers, including local source of supplies and replacement parts.
- B. Product Data: Mark each sheet to clearly identify specific products and component parts, and data applicable to installation. Delete inapplicable information.
- C. Drawings: Supplement product data to illustrate relations of component parts of equipment and systems, to show control and flow diagrams.
- D. Typed Text: As required to supplement product data. Provide logical sequence of instructions for each procedure, incorporating manufacturer's instructions.

3.03 OPERATION AND MAINTENANCE DATA FOR MATERIALS AND FINISHES

- A. For Each Product, Applied Material, and Finish:
 - 1. Product data, with catalog number, size, composition, and color and texture designations.
 - 2. Information for re-ordering custom manufactured products.
- B. Instructions for Care and Maintenance: Manufacturer's recommendations for cleaning agents and methods, precautions against detrimental cleaning agents and methods, and recommended schedule for cleaning and maintenance.
- C. Moisture protection and weather-exposed products: Include product data listing applicable reference standards, chemical composition, and details of installation. Provide recommendations for inspections, maintenance, and repair.
- D. Additional information as specified in individual product specification sections.
- E. Where additional instructions are required, beyond the manufacturer's standard printed instructions, have instructions prepared by personnel experienced in the operation and maintenance of the specific products.

3.04 ASSEMBLY OF OPERATION AND MAINTENANCE MANUALS

- A. Assemble operation and maintenance data into digital manuals for Owner's personnel use, with data arranged in the same sequence as, and identified by, the specification sections.
- B. Where systems involve more than one specification section, provide separate bookmarked document for each system.
- C. Organization of Manuals: Unless otherwise indicated, organize each manual into a separate section for each system and subsystem, and a separate section for each piece of equipment not part of a system. Each manual shall contain the following materials, in the order listed:
 - 1. Title page.
 - 2. Table of contents.
 - 3. Manual contents.
- D. Title Page: Include the following information:

1. Subject matter included in manual.
 2. Name and address of Project.
 3. Name and address of Owner.
 4. Date of submittal.
 5. Name and contact information for Contractor.
 6. Name and contact information for Construction Manager.
 7. Name and contact information for Architect.
 8. Name and contact information for Commissioning Authority.
 9. Names and contact information for major consultants to the Architect that designed the systems contained in the manuals.
 10. Cross-reference to related systems in other operation and maintenance manuals.
- E. Table of Contents: List each product included in manual, identified by product name, indexed to the content of the volume, and cross-referenced to Specification Section number in Project Manual.
1. If operation or maintenance documentation requires more than one volume to accommodate data, include comprehensive table of contents for all volumes in each volume of the set.
- F. Manual Contents: Organize into files of manageable size. Arrange contents alphabetically by system, subsystem, and equipment.
- G. Identification: In the documentation directory and in each operation and maintenance manual, identify each system, subsystem, and piece of equipment with same designation used in the Contract Documents. If no designation exists, assign a designation according to ASHRAE Guideline 4, "Preparation of Operating and Maintenance Documentation for Building Systems."
- H. Project Directory: Title and address of Project; names, addresses, and telephone numbers of Architect, Consultants, Contractor and subcontractors, with names of responsible parties.
- I. Tables of Contents: List every section.
- J. Arrangement of Contents: Organize each volume in parts as follows:
1. Project Directory.
 2. Table of Contents, of all volumes, and of this volume.
 3. Operation and Maintenance Data: Arranged by system, then by product category.
 - a. Source data.
 - b. Product data, shop drawings, and other submittals.
 - c. Operation and maintenance data.
 - d. Field quality control data.
 - e. Photocopies of warranties and bonds.
 4. Design Data: To allow for addition of design data furnished by Architect or others, provide a tab labeled "Design Data" and provide a binder large enough to allow for insertion of at least 20 pages of typed text.

3.05 WARRANTIES AND BONDS

- A. Obtain warranties and bonds, executed in duplicate by responsible Subcontractors, suppliers, and manufacturers, within 10 days after completion of the applicable item of work. Except for items put into use with Owner's permission, leave date of beginning of time of warranty until Date of Substantial completion is determined.
- B. Verify that documents are in proper form, contain full information, and are notarized.
- C. Co-execute submittals when required.
- D. Retain warranties and bonds until time specified for submittal.
- E. Manual: Bind in commercial quality 8-1/2 by 11 inch three D side ring binders with durable plastic covers.

- F. Cover: Identify each binder with typed or printed title WARRANTIES AND BONDS, with title of Project; name, address and telephone number of Contractor and equipment supplier; and name of responsible company principal.
- G. Table of Contents: Neatly typed, in the sequence of the Table of Contents of the Project Manual, with each item identified with the number and title of the specification section in which specified, and the name of product or work item.
- H. Separate each warranty or bond with index tab sheets keyed to the Table of Contents listing. Provide full information, using separate typed sheets as necessary. List Subcontractor, supplier, and manufacturer, with name, address, and telephone number of responsible principal.

END OF SECTION

SECTION 02 4100 DEMOLITION

PART 1 GENERAL

1.01 SECTION INCLUDES

- A. Building demolition .
- B. Selective demolition of built site elements.
- C. Selective demolition of building elements for alteration purposes.

1.02 RELATED REQUIREMENTS

- A. Section 01 1000 - Summary: Limitations on Contractor's use of site and premises.
- B. Section 01 1000 - Summary: Sequencing and staging requirements.
- C. Section 01 1000 - Summary: Description of items to be salvaged or removed for re-use by Contractor.
- D. Section 01 5000 - Temporary Facilities and Controls: Site fences, security, protective barriers, and waste removal.
- E. Section 01 6000 - Product Requirements: Handling and storage of items removed for salvage and relocation.
- F. Section 01 7000 - Execution and Closeout Requirements: Project conditions; protection of bench marks, survey control points, and existing construction to remain; reinstallation of removed products; temporary bracing and shoring.
- G. Section 01 7419 - Construction Waste Management and Disposal: Limitations on disposal of removed materials; requirements for recycling.

1.03 REFERENCE STANDARDS

- A. 29 CFR 1926 - Safety and Health Regulations for Construction Current Edition.
- B. NFPA 241 - Standard for Safeguarding Construction, Alteration, and Demolition Operations 2022, with Errata (2021).

1.04 DEFINITIONS

- A. Remove: Detach items from existing construction and dispose of them off-site unless indicated to be salvaged or reinstalled.
- B. Remove and Salvage: Detach items from existing construction, in a manner to prevent damage, and deliver to Owner ready for reuse.
- C. Remove and Reinstall: Detach items from existing construction, in a manner to prevent damage, prepare for reuse, and reinstall where indicated.
- D. Existing to Remain: Leave existing items that are not to be removed and that are not otherwise indicated to be salvaged or reinstalled.
- E. Dismantle: To remove by disassembling or detaching an item from a surface, using gentle methods and equipment to prevent damage to the item and surfaces; disposing of items unless indicated to be salvaged or reinstalled.

1.05 SUBMITTALS

- A. See Section 01 3000 - Administrative Requirements for submittal procedures.
- B. Site Plan: Indicate:
 - 1. Vegetation to be protected.
 - 2. Areas for temporary construction and field offices.
 - 3. Areas for temporary and permanent placement of removed materials.
- C. Demolition Plan: Submit demolition plan as required by OSHA and local AHJs.

1. Indicate extent of demolition, removal sequencing, bracing and shoring, and location and construction of barricades and fences.
 2. Demolition firm qualifications.
- D. Predemolition Photographs or Video: Show existing conditions of adjoining construction, including finish surfaces, that might be misconstrued as damage caused by demolition operations. Comply with Section 013233 "Photographic Documentation." Submit before Work begins.
- E. Warranties: Documentation indicating that existing warranties are still in effect after completion of selective demolition.

1.06 QUALITY ASSURANCE

- A. Refrigerant Recovery Technician Qualifications: Certified by EPA-approved certification program.
- B. Conform to applicable local codes for demolition work, dust control, products requiring electrical disconnection and re-connection.
- C. Conform to University of Florida Construction Guidelines for procedures when hazardous or contaminated materials are discovered.
- D. Obtain required permits from authorities having jurisdiction.
- E. Demolition Firm Qualifications: Company specializing in the type of work required.

PART 2 PRODUCTS

PART 3 EXECUTION

3.01 GENERAL PROCEDURES AND PROJECT CONDITIONS

- A. Comply with requirements in Section 01 7000.
- B. Comply with applicable codes and regulations for demolition operations and safety of adjacent structures and the public.
 1. Obtain required permits.
 2. Comply with applicable requirements of NFPA 241.
 3. Use of explosives is not permitted.
 4. Take precautions to prevent catastrophic or uncontrolled collapse of structures to be removed; do not allow worker or public access within range of potential collapse of unstable structures.
 5. Provide, erect, and maintain temporary barriers and security devices.
 6. Use physical barriers to prevent access to areas that could be hazardous to workers or the public.
 7. Conduct operations to minimize effects on and interference with adjacent structures and occupants.
 8. Do not close or obstruct roadways or sidewalks without permits from authority having jurisdiction.
 9. Conduct operations to minimize obstruction of public and private entrances and exits. Do not obstruct required exits at any time. Protect persons using entrances and exits from removal operations.
 10. Obtain written permission from owners of adjacent properties when demolition equipment will traverse, infringe upon, or limit access to their property.
- C. Do not begin removal until receipt of notification to proceed from Owner.
- D. Do not begin removal until built elements to be salvaged or relocated have been removed.
- E. Do not begin removal until vegetation to be relocated has been removed and vegetation to remain has been protected from damage.
- F. Protect existing structures and other elements to remain in place and not removed.
 1. Provide bracing and shoring.
 2. Prevent movement or settlement of adjacent structures.

WA22057 UF Lakeside Lintel

Replacement

Construction Documents

February 10, 2023

Walker Architects

Demolition

02 4100 - 2

3. Stop work immediately if adjacent structures appear to be in danger.
- G. Minimize production of dust due to demolition operations. Do not use water if that will result in ice, flooding, sedimentation of public waterways or storm sewers, or other pollution.
- H. Perform demolition in a manner that maximizes salvage and recycling of materials.
 1. Comply with requirements of Section 01 7419 - Construction Waste Management and Disposal.
 2. Dismantle existing construction and separate materials.
 3. Set aside reusable, recyclable, and salvageable materials; store and deliver to collection point or point of reuse.
- I. Partial Removal of Paving and Curbs: Neatly saw cut at right angle to surface.

3.02 SELECTIVE DEMOLITION FOR ALTERATIONS

- A. Existing construction and utilities indicated on drawings are based on casual field observation and existing record documents only.
 1. Verify construction and utility arrangements are as indicated.
 2. Report discrepancies to Architect before disturbing existing installation.
 3. Beginning of demolition work constitutes acceptance of existing conditions that would be apparent upon examination prior to starting demolition.
- B. Separate areas in which demolition is being conducted from areas that remain occupied.
 1. Provide, erect, and maintain temporary dustproof partitions of construction specified in Section 01 5000 in locations indicated on drawings.
 2. Provide sound retardant partitions of construction and in locations indicated on drawings.
- C. Maintain weatherproof exterior building enclosure, except for interruptions required for replacement or modifications; prevent water and humidity damage.
- D. Remove existing work as indicated and required to accomplish new work.
 1. Remove rotted wood, corroded metals, and deteriorated masonry and concrete; replace with new construction indicated.
 2. Remove items indicated on drawings.
- E. Removed and Salvaged Items:
 1. Clean salvaged items.
 2. Pack or crate items after cleaning. Identify contents of containers.
 3. Store items in a secure area until delivery to Owner.
 4. Transport items to Owner's storage area designated by Owner.
 5. Protect items from damage during transport and storage.
- F. Removed and Reinstalled Items:
 1. Clean and repair items to functional condition adequate for intended reuse.
 2. Pack or crate items after cleaning and repairing. Identify contents of containers.
 3. Protect items from damage during transport and storage.
 4. Reinstall items in locations indicated. Comply with installation requirements for new materials and equipment. Provide connections, supports, and miscellaneous materials necessary to make item functional for use indicated.
- G. Protect existing work to remain.
 1. Prevent movement of structure. Provide shoring and bracing as required.
 2. Perform cutting to accomplish removal work neatly and as specified for cutting new work.
 3. Repair adjacent construction and finishes damaged during removal work.
 4. Patch to match new work.

3.03 SELECTIVE DEMOLITION PROCEDURES FOR SPECIFIC MATERIALS

- A. Concrete: Demolish in sections. Cut concrete full depth at junctures with construction to remain and at regular intervals using power-driven saw, and then remove concrete between saw cuts.

- B. Masonry: Demolish in small sections. Cut masonry at junctures with construction to remain, using power-driven saw, and then remove masonry between saw cuts.

3.04 DEBRIS AND WASTE REMOVAL

- A. Remove debris, junk, and trash from site.
- B. Remove materials not to be reused on site; comply with requirements of Section 01 7419 - Waste Management.
- C. Leave site in clean condition, ready for subsequent work.
- D. Clean up spillage and wind-blown debris from public and private lands.

END OF SECTION

SECTION 04 2000 UNIT MASONRY

PART 1 GENERAL

1.01 SECTION INCLUDES

- A. Hollow brick.
- B. Mortar and grout.
- C. Flashings.
- D. Accessories.

1.02 RELATED REQUIREMENTS

- A. Section 04 7200 - Cast Stone Masonry
- B. Section 07 6200 - Sheet Metal Flashing and Trim: Through-wall masonry flashings.

1.03 REFERENCE STANDARDS

- A. ASTM C67/C67M - Standard Test Methods for Sampling and Testing Brick and Structural Clay Tile 2021.
- B. ASTM C144 - Standard Specification for Aggregate for Masonry Mortar 2018.
- C. ASTM C270 - Standard Specification for Mortar for Unit Masonry 2019a, with Editorial Revision.
- D. ASTM C476 - Standard Specification for Grout for Masonry 2022.
- E. ASTM C652 - Standard Specification for Hollow Brick (Hollow Masonry Units Made from Clay or Shale) 2022.
- F. ASTM C780 - Standard Test Method for Preconstruction and Construction Evaluation of Mortars for Plain and Reinforced Unit Masonry 2020.
- G. ASTM C1714/C1714M - Standard Specification for Preblended Dry Mortar Mix for Unit Masonry 2019a.
- H. BIA Technical Notes No. 7 - Water Penetration Resistance – Design and Detailing 2017.
- I. BIA Technical Notes No. 13 - Ceramic Glazed Brick Exterior Walls 2017.
- J. BIA Technical Notes No. 28B - Brick Veneer/Steel Stud Walls 2005.
- K. BIA Technical Notes No. 46 - Maintenance of Brick Masonry 2017.
- L. TMS 402/602 - Building Code Requirements and Specification for Masonry Structures 2022.

1.04 SUBMITTALS

- A. See Section 01 3000 - Administrative Requirements for submittal procedures.
- B. Product Data: Provide data for masonry units, mortar, and masonry accessories.
- C. Shop Drawings: Indicate pertinent dimensions, materials, anchorage, size and type of fasteners, and accessories for brickwork support system.
- D. Samples: Submit four samples of facing brick units to illustrate color, texture, and extremes of color range. Note: this is only if existing brick is not able to be salvaged for reuse.

1.05 QUALITY ASSURANCE

- A. Comply with provisions of TMS 402/602, except where exceeded by requirements of Contract Documents.
- B. Manufacturer Qualifications: Company specializing in manufacturing the type of products specified in this section with minimum three years of documented experience.
- C. Installer Qualifications: Company specializing in performing work of the type specified and with at least three years of documented experience.

1.06 DELIVERY, STORAGE, AND HANDLING

- A. Deliver, handle, and store masonry units by means that will prevent mechanical damage and contamination by other materials.
- B. Handle and store ceramic glazed masonry units in protective cartons or trays. Do not remove from protective packaging until ready for installation.

PART 2 PRODUCTS**2.01 BRICK UNITS**

- A. Manufacturers:
 - 1. Basis of Design: US Brick, distributed by Coastal, and Oldcastle Company.
 - a. Product Rep: Steve Bischke
 - 2. Belden Brick: www.beldenbrick.com/#sle.
 - 3. Endicott Clay Products Co: www.endicott.com/#sle.
 - 4. General Shale Brick: www.generalshale.com/#sle.
 - 5. Harwood Brick Co.
 - 6. Elgin Butler
- B. Hollow Facing and Building Brick: ASTM C652, Grade SW; Type HBS; Class H40V.
 - 1. Color and texture:
 - a. Match existing.
 - 2. Nominal size: 4 x 2 2/3 x 8.

2.02 MORTAR AND GROUT MATERIALS

- A. Mortar Aggregate: ASTM C144.
- B. Water: Clean and potable.
- C. Packaged Dry Material for Mortar for Unit Masonry: Premixed Portland cement, hydrated lime, and sand; complying with ASTM C1714/C1714M and capable of producing mortar of the specified strength in accordance with ASTM C270 with the addition of water only.
 - 1. Type: Types as scheduled in this section.
 - 2. Color: Match existing mortar..
 - a. For pigmented mortars as indicated on drawings, use colored Portland cement-lime mix of formulation required to produce color indicated or as selected from manufacturer's standard formulations.
 - b. Pigments shall not exceed 10% of Portland cement by weight for mineral oxides nor 2% for carbon black.
- D. Packaged Dry Material for Grout for Masonry: Premixed cementitious materials and dried aggregates; capable of producing grout of the specified strength in accordance with ASTM C476 with the addition of water only.
 - 1. Type: Fine.

2.03 FLASHINGS

- A. Metal Flashing Materials: Stainless Steel, as specified in Section 07 6200.
- B. Membrane Asphaltic Flashing Materials:
 - 1. Rubberized Asphalt Flashing: Self-adhering polymer modified asphalt sheet; 40 mils (0.040 inch) minimum total thickness; 8 mil cross-laminated polyethylene bonded to adhesive rubberized asphalt, with a removable release liner.
 - a. Manufacturers:
 - 1) Grace; Perm-a-Barrier Wall Flashing.
 - 2) Substitutions: See Section 01 6000 - Product Requirements.
- C. Factory-Fabricated Flashing Corners and End Dams: Thermoplastic polyolefin (TPO).
 - 1. Manufacturers:
 - a. Mortar Net Solutions; CompleteFlash: www.mortarnet.com/#sle.

- D. Flashing Sealant/Adhesives: Silicone, polyurethane, or silyl-terminated polyether/polyurethane or other type required or recommended by flashing manufacturer; type capable of adhering to type of flashing used.
- E. Termination Bars: Stainless steel; compatible with membrane and adhesives.
- F. Lap Sealants and Tapes: As recommended by flashing manufacturer; compatible with membrane and adhesives.

2.04 ACCESSORIES

- A. Joint Filler: Closed cell polyvinyl chloride; oversized 50 percent to joint width; self expanding; in maximum lengths available.
- B. Cavity Mortar Control: Semi-rigid polyethylene or polyester mesh panels, sized to thickness of wall cavity, and designed to prevent mortar droppings from clogging weeps and cavity vents and allow proper cavity drainage.
 - 1. Mortar Diverter: Semi-rigid mesh designed for installation at flashing locations.
 - a. Manufacturers:
 - 1) Mortar Net Solutions; MortarNet: www.mortarnet.com/#sle.
- C. Weeps:
 - 1. Type: Molded PVC grilles, insect resistant.
 - 2. Color(s): As selected by Architect from manufacturer's full range.
 - 3. Manufacturers:
 - a. Hohmann & Barnard, Inc; Quadro-Vent: www.h-b.com/#sle.
 - b. Mortar Net Solutions; WeepVent: www.mortarnet.com/#sle.
- D. Cavity Vents:
 - 1. Type: Molded PVC grilles, insect resistant.
 - 2. Color(s): As selected by Architect from manufacturer's full range.
 - 3. Manufacturers:
 - a. Mortar Net Solutions; CellVent: www.mortarnet.com/#sle.
- E. Cleaning Solution: Non-acidic, not harmful to masonry work or adjacent materials.

2.05 MORTAR AND GROUT MIXING

- A. Mortar for Unit Masonry: ASTM C270, using the Proportion Specification.
 - 1. Exterior, loadbearing masonry: Type S.
 - 2. Exterior, non-loadbearing masonry: Type N.
- B. Colored Mortar: Proportion selected pigments and other ingredients to match Architect's sample, without exceeding manufacturer's recommended pigment-to-cement ratio.
- C. New Mortar for Old Brick: Proportion by volume only; no more than 20 percent of the total volume of Portland cement and lime combined to be Portland cement.
 - 1. Sand: Match original mortar as closely as possible in color, size, and texture, without use of other additives.
 - 2. Do not use modern additives unless permitted in writing by Architect.
 - 3. Repointing Mortar: Use proportions from 1 part lime to 2 parts sand with no Portland cement, up to 2 parts Portland cement to 3 parts lime to 6 parts sand.
 - 4. White Portland Cement: Use for repointing mortar where Portland cement is permitted.
 - 5. Use mortar within 30 minutes after final mixing; do not add more water after the initial mix is prepared.
- D. Admixtures: Add to mixture at manufacturer's recommended rate and in accordance with manufacturer's instructions; mix uniformly.
- E. Mixing: Use mechanical batch mixer and comply with referenced standards.

PART 3 EXECUTION

3.01 EXAMINATION

- A. Verify that field conditions are acceptable and are ready to receive masonry.
- B. Verify that related items provided under other sections are properly sized and located.
- C. Verify that built-in items are in proper location, and ready for roughing into masonry work.

3.02 PREPARATION

- A. Direct and coordinate placement of metal anchors supplied for installation under other sections.
- B. Provide temporary bracing during installation of masonry work. Maintain in place until building structure provides permanent bracing.

3.03 COLD AND HOT WEATHER REQUIREMENTS

- A. Comply with requirements of TMS 402/602 or applicable building code, whichever is more stringent.

3.04 COURSING

- A. Establish lines, levels, and coursing indicated. Protect from displacement.
- B. Maintain masonry courses to uniform dimension. Form vertical and horizontal joints of uniform thickness.
- C. Brick Units:
 - 1. Bond: Running and soldier course as indicated
 - 2. Coursing: Three units and three mortar joints to equal 8 inches.
 - 3. Mortar Joints: Concave.

3.05 PLACING AND BONDING

- A. Lay hollow masonry units with face shell bedding on head and bed joints.
- B. Buttering corners of joints or excessive furrowing of mortar joints is not permitted.
- C. Remove excess mortar and mortar smears as work progresses.
- D. Interlock intersections and external corners, except for units laid in stack bond.
- E. Do not shift or tap masonry units after mortar has achieved initial set. Where adjustment must be made, remove mortar and replace.
- F. Perform job site cutting of masonry units with proper tools to provide straight, clean, unchipped edges. Prevent broken masonry unit corners or edges.
- G. Cut mortar joints flush where wall tile is scheduled, cement parging is required, resilient base is scheduled, cavity insulation vapor barrier adhesive is applied, or bitumen dampproofing is applied.
- H. Isolate masonry partitions from vertical structural framing members with a control joint as indicated.

3.06 WEEPS/CAVITY VENTS

- A. Install weeps in veneer and cavity walls at 24 inches on center horizontally on top of through-wall flashing above shelf angles and lintels.
- B. Install cavity vents in veneer and cavity walls at 24 inches on center horizontally below shelf angles and lintels.

3.07 CAVITY MORTAR CONTROL

- A. Do not permit mortar to drop or accumulate into cavity air space or to plug weep/cavity vents.
- B. For cavity walls, build inner wythe ahead of outer wythe to accommodate accessories.
- C. Install cavity mortar diverter at base of cavity and at other flashing locations as recommended by manufacturer to prevent mortar droppings from blocking weep/cavity vents.

3.08 MASONRY FLASHINGS

- A. Whether or not specifically indicated, install masonry flashing to divert water to exterior at all locations where downward flow of water will be interrupted.
 - 1. Extend flashings full width at such interruptions and at least 6 inches, minimum, into adjacent masonry or turn up flashing ends at least 1 inch, minimum, to form watertight pan at nonmasonry construction.
 - 2. Remove or cover protrusions or sharp edges that could puncture flashings.
 - 3. Seal lapped ends and penetrations of flashing before covering with mortar.
- B. Terminate flashing up 8 inches minimum on vertical surface of backing:
 - 1. Install vertical leg of flashing behind water-resistive barrier sheet over backing.
 - 2. Install vertical leg of flashing over fluid-applied or self-adhered air/vapor barriers over backing or per manufacturer's directions.
 - 3. Terminate vertical leg of flashing into bed joint in masonry or reglet in concrete.
 - 4. Anchor vertical leg of flashing into backing with a termination bar and sealant.
 - 5. Apply cap bead of sealant on top edge of self-adhered flashing.
- C. Install flashing in accordance with manufacturer's instructions and BIA Technical Notes No. 7.
- D. Extend metal flashings through exterior face of masonry and terminate in an angled drip with hemmed edge. Install joint sealer below drip edge to prevent moisture migration under flashing.
- E. Support flexible flashings across gaps and openings.
- F. Extend plastic and laminated flashings to within 1/2 inch of exterior face of masonry and adhere to top of stainless steel angled drip with hemmed edge.
- G. Lap end joints of flashings at least 6 inches, minimum, and seal watertight with flashing sealant/adhesive.

3.09 TOLERANCES

- A. Install masonry within the site tolerances found in TMS 402/602.
- B. Maximum Variation from Alignment of Columns and Pilasters: 1/4 inch.
- C. Maximum Variation From Unit to Adjacent Unit: 1/16 inch.
- D. Maximum Variation from Plane of Wall: 1/4 inch in 10 ft and 1/2 inch in 20 ft or more.
- E. Maximum Variation from Plumb: 1/4 inch per story non-cumulative; 1/2 inch in two stories or more.
- F. Maximum Variation from Level Coursing: 1/8 inch in 3 ft and 1/4 inch in 10 ft; 1/2 inch in 30 ft.
- G. Maximum Variation of Mortar Joint Thickness: Head joint, minus 1/4 inch, plus 3/8 inch.
- H. Maximum Variation from Cross Sectional Thickness of Walls: 1/4 inch.

3.10 CUTTING AND FITTING

- A. Cut and fit for chases, pipes, conduit, sleeves, and grounds. Coordinate with other sections of work to provide correct size, shape, and location.
- B. Obtain approval prior to cutting or fitting masonry work not indicated or where appearance or strength of masonry work may be impaired.

3.11 FIELD QUALITY CONTROL

- A. An independent testing agency will perform field quality control tests, as specified in Section 01 4000 - Quality Requirements.
- B. Clay Masonry Unit Tests: Test each variety of clay masonry in accordance with ASTM C67/C67M requirements, sampling 5 randomly chosen units for each 50,000 installed.
- C. Mortar Tests: Test each type of mortar in accordance with ASTM C780, testing with same frequency as masonry samples.

3.12 CLEANING

- A. Remove excess mortar and mortar droppings.
- B. Replace defective mortar. Match adjacent work.
- C. Clean soiled surfaces with cleaning solution.
- D. Use non-metallic tools in cleaning operations.

3.13 PROTECTION

- A. Without damaging completed work, provide protective boards at exposed external corners that are subject to damage by construction activities.

END OF SECTION

SECTION 04 7200 CAST STONE MASONRY

PART 1 GENERAL

1.01 SECTION INCLUDES

- A. Architectural cast stone.
- B. Units required are indicated on drawings as "cast stone".

1.02 RELATED REQUIREMENTS

- A. Section 04 0511 - Masonry Mortaring and Grouting: Mortar for setting cast stone.
- B. Section 04 2000 - Unit Masonry: Installation of cast stone in conjunction with masonry.
- C. Section 07 9200 - Joint Sealants: Sealing joints indicated to be left open for sealant.

1.03 REFERENCE STANDARDS

- A. ACI 318 - Building Code Requirements for Structural Concrete 2019 (Reapproved 2022).
- B. ASTM A615/A615M - Standard Specification for Deformed and Plain Carbon-Steel Bars for Concrete Reinforcement 2022.
- C. ASTM A767/A767M - Standard Specification for Zinc-Coated (Galvanized) Steel Bars for Concrete Reinforcement 2019.
- D. ASTM A884/A884M - Standard Specification for Epoxy-Coated Steel Wire and Welded Wire Reinforcement 2019, with Editorial Revision (2020).
- E. ASTM A1064/A1064M - Standard Specification for Carbon-Steel Wire and Welded Wire Reinforcement, Plain and Deformed, for Concrete 2022.
- F. ASTM C33/C33M - Standard Specification for Concrete Aggregates 2018.
- G. ASTM C150/C150M - Standard Specification for Portland Cement 2022.
- H. ASTM C270 - Standard Specification for Mortar for Unit Masonry 2019a, with Editorial Revision.
- I. ASTM C494/C494M - Standard Specification for Chemical Admixtures for Concrete 2019, with Editorial Revision (2022).
- J. ASTM C642 - Standard Test Method for Density, Absorption, and Voids in Hardened Concrete 2021.
- K. ASTM C1364 - Standard Specification for Architectural Cast Stone 2019.

1.04 SUBMITTALS

- A. See Section 01 3000 - Administrative Requirements, for submittal procedures.
- B. Product Data: Test results of cast stone components made previously by the manufacturer.
 - 1. Include one copy of ASTM C1364 for Architect's use.
- C. Shop Drawings: Include elevations, dimensions, layouts, profiles, cross sections, reinforcement, exposed faces, arrangement of joints, anchoring methods, anchors, and piece numbers.
- D. Mortar Color Selection Samples.
- E. Verification Samples: Pieces of actual cast stone components not less than 6 inches square, illustrating range of color and texture to be anticipated in components furnished for the project.
- F. Full-Size Samples, For Review:
 - 1. Basic Shapes: One of each.
 - 2. Accent, Trim and Specialty Shapes: One of each.
- G. Source Quality Control Test Reports.
- H. Manufacturer's Qualification Data: Documentation showing compliance with specified requirements.

1.05 QUALITY ASSURANCE

- A. Manufacturer Qualifications:
 - 1. A firm with a minimum of 5 years experience producing cast stone of types required for project.
 - 2. Current producer member of the Cast Stone Institute or the Architectural Precast Association.
 - 3. Manufacturer's production facility currently holds a Plant Certification from the Cast Stone Institute or the Architectural Precast Association.
 - 4. Adequate plant capacity to furnish quality, sizes, and quantity of cast stone required without delaying progress of the work.
- B. Installer Qualifications: Company specializing in performing work of the type specified and with at least three years of documented experience.

1.06 DELIVERY, STORAGE, AND HANDLING

- A. Deliver cast stone components secured to shipping pallets and protected from damage and discoloration. Protect corners from damage.
- B. Number each piece individually to match shop drawings and schedule.
- C. Store cast stone components and installation materials in accordance with manufacturer's instructions.
- D. Store cast stone components on pallets with nonstaining, waterproof covers. Ventilate under covers to prevent condensation. Prevent contact with dirt.
- E. Protect cast stone components during handling and installation to prevent chipping, cracking, or other damage.
- F. Store mortar materials where contamination can be avoided.
- G. Schedule and coordinate production and delivery of cast stone components with unit masonry work to optimize on-site inventory and to avoid delaying the work.

PART 2 PRODUCTS

2.01 MANUFACTURERS

- A. Architectural Cast Stone:
 - 1. Arriscraft International, as distributed by Coastal, an Oldcastle Company.
 - 2. Substitutions: See Section 01 6000 - Product Requirements.

2.02 ARCHITECTURAL CAST STONE

- A. Cast Stone: Architectural concrete product manufactured to simulate appearance of natural stone, complying with ASTM C1364.
 - 1. Compressive Strength: As specified in ASTM C1364; calculate strength of pieces to be field cut at 80 percent of uncut piece.
 - 2. Freeze-Thaw Resistance: Demonstrated by laboratory testing in accordance with ASTM C1364.
 - 3. Surface Texture: Fine grained texture, with no bugholes, air voids, or other surface blemishes visible from distance of 20 feet.
 - 4. Product: Renaissance
 - a. Color: to be selected from manufacturer's full range.
 - b. Texture: Smooth Finish
 - 5. Remove cement film from exposed surfaces before packaging for shipment.
- B. Shapes: Provide shapes indicated on drawings.
 - 1. Variation from Any Dimension, Including Bow, Camber, and Twist: Maximum of plus/minus 1/8 inch or length divided by 360, whichever is greater, but not more than 1/4 inch.
 - 2. Unless otherwise indicated on drawings, provide:
 - a. Wash or slope of 1:12 on exterior horizontal surfaces.

WA22057 UF Lakeside Lintel

Replacement

Construction Documents

February 10, 2023

Walker Architects

Cast Stone Masonry

04 7200 - 2

- b. Drips on projecting components, wherever possible.
 - c. Raised fillets at back of sills and at ends to be built in.
- C. Reinforcement: Provide reinforcement as required to withstand handling and structural stresses; comply with ACI 318.

2.03 MATERIALS

- A. Portland Cement: ASTM C150/C150M.
 - 1. For Mortar: Type I or II, except Type III may be used in cold weather.
- B. Coarse Aggregate: ASTM C33/C33M, except for gradation; granite, quartz, or limestone.
- C. Fine Aggregate: ASTM C33/C33M, except for gradation; natural or manufactured sands.
- D. Admixtures: ASTM C494/C494M.
- E. Water: Potable.
- F. Reinforcing Bars: ASTM A615/A615M, Grade 40 (40,000 psi), deformed bars, galvanized.
 - 1. Galvanized in accordance with ASTM A767/A767M, Class I.
- G. Steel Welded Wire Reinforcement: ASTM A1064/A1064M, galvanized or ASTM A884/A884M, epoxy coated.
- H. Embedded Anchors, Dowels, and Inserts: Type 304 stainless steel, of type and size as required for conditions.
- I. Mortar: Portland cement-lime, as specified in Section 04 0511 ; do not use masonry cement.
- J. Cleaner: General-purpose cleaner designed for removing mortar and grout stains, efflorescence, and other construction stains from new masonry surfaces without discoloring or damaging masonry surfaces; approved for intended use by cast stone manufacturer and by cleaner manufacturer for use on cast stone and adjacent masonry materials.

2.04 SOURCE QUALITY CONTROL

- A. Test compressive strength and absorption of specimens selected at random from plant production.
 - 1. Test in accordance with ASTM C642.
 - 2. Select specimens at rate of 3 per 500 cubic feet, with a minimum of 3 per production week.
 - 3. Submit reports of tests by independent testing agency, showing compliance with requirements.

PART 3 EXECUTION

3.01 EXAMINATION

- A. Examine construction to receive cast stone components. Notify Architect if construction is not acceptable.
- B. Do not begin installation until unacceptable conditions have been corrected.

3.02 INSTALLATION

- A. Install in accordance with manufacturer's instructions.
- B. Install cast stone components in conjunction with masonry, complying with requirements of Section 04 2000.
- C. Mechanically anchor cast stone units indicated; set remainder in mortar.
- D. Setting:
 - 1. Drench cast stone components with clear, running water immediately before installation.
 - 2. Set units in a full bed of mortar unless otherwise indicated.
 - 3. Fill vertical joints with mortar.
 - 4. Fill dowel holes and anchor slots completely with mortar or non-shrink grout.

3.03 TOLERANCES

- A. Joints: Make all joints 3/8 inch, except as otherwise detailed.
 - 1. Rake mortar joints 3/4 inch for pointing.
 - 2. Remove excess mortar from face of stone before pointing joints.
 - 3. Point joints with mortar in layers 3/8 inch thick and tool to a slight concave profile.
 - 4. Leave the following joints open for sealant:
 - a. Head joints in top courses, including copings, parapets, cornices, sills, and steps.
 - b. Joints in projecting units.
 - c. Joints between rigidly anchored units, including soffits, panels, and column covers.
 - d. Joints below lugged sills and stair treads.
 - e. Joints below ledge and relieving angles.
 - f. Joints labeled "expansion joint".
- B. Installation Tolerances:
 - 1. Variation from Plumb: Not more than 1/8 inch in 10 feet or 1/4 inch in 20 feet or more.
 - 2. Variation from Level: Not more than 1/8 inch in 10 feet or 1/4 inch in 20 feet, or 3/8 inch maximum.
 - 3. Variation in Joint Width: Not more than 1/8 inch in 36 inches or 1/4 of nominal joint width, whichever is less.
 - 4. Variation in Plane Between Adjacent Surfaces (Lipping): Not more than 1/16 inch difference between planes of adjacent units or adjacent surfaces indicated to be flush with units.

3.04 REPAIR

- A. Repair chips and other surface damage noticeable when viewed in direct daylight at 20 feet.
- B. Repair with matching touch-up material provided by the manufacturer and in accordance with manufacturer's instructions.
- C. Repair methods and results subject to Architect 's approval.

3.05 CLEANING

- A. Keep cast stone components clean as work progresses.

3.06 PROTECTION

- A. Protect completed work from damage.
- B. Clean, repair, or restore damaged or mortar-splashed work to condition of new work.

END OF SECTION

SECTION 05 5000 METAL FABRICATIONS

PART 1 GENERAL

1.01 SECTION INCLUDES

- A. Shop fabricated steel items.

1.02 RELATED REQUIREMENTS

- A. Section 09 9113 - Exterior Painting: Paint finish.

1.03 REFERENCE STANDARDS

- A. ASTM A36/A36M - Standard Specification for Carbon Structural Steel 2019.
- B. ASTM A123/A123M - Standard Specification for Zinc (Hot-Dip Galvanized) Coatings on Iron and Steel Products 2017.
- C. ASTM A153/A153M - Standard Specification for Zinc Coating (Hot-Dip) on Iron and Steel Hardware 2016a.
- D. ASTM A283/A283M - Standard Specification for Low and Intermediate Tensile Strength Carbon Steel Plates 2018.
- E. ASTM A307 - Standard Specification for Carbon Steel Bolts, Studs, and Threaded Rod 60 000 PSI Tensile Strength 2021.
- F. ASTM B210/B210M - Standard Specification for Aluminum and Aluminum-Alloy Drawn Seamless Tubes 2019a.
- G. ASTM B211/B211M - Standard Specification for Aluminum and Aluminum-Alloy Rolled or Cold Finished Bar, Rod, and Wire 2019.
- H. ASTM B26/B26M - Standard Specification for Aluminum-Alloy Sand Castings 2018, with Editorial Revision.
- I. ASTM B85/B85M - Standard Specification for Aluminum-Alloy Die Castings 2018, with Editorial Revision.
- J. ASTM B209/B209M - Standard Specification for Aluminum and Aluminum-Alloy Sheet and Plate 2021a.
- K. ASTM B221 - Standard Specification for Aluminum and Aluminum-Alloy Extruded Bars, Rods, Wire, Profiles, and Tubes 2021.
- L. ASTM B221M - Standard Specification for Aluminum and Aluminum-Alloy Extruded Bars, Rods, Wire, Profiles, and Tubes (Metric) 2021.
- M. ASTM F3125/F3125M - Standard Specification for High Strength Structural Bolts and Assemblies, Steel and Alloy Steel, Heat Treated, Inch Dimensions 120 ksi and 150 ksi Minimum Tensile Strength, and Metric Dimensions 830 MPa and 1040 MPa Minimum Tensile Strength 2022.
- N. AWS A2.4 - Standard Symbols for Welding, Brazing, and Nondestructive Examination 2020.
- O. AWS D1.1/D1.1M - Structural Welding Code - Steel 2020, with Errata (2022).
- P. AWS D1.2/D1.2M - Structural Welding Code - Aluminum 2014, with Errata (2020).
- Q. IAS AC172 - Accreditation Criteria for Fabricator Inspection Programs for Structural Steel AC172 2019.
- R. SSPC-Paint 20 - Zinc-Rich Coating (Type I - Inorganic, and Type II - Organic) 2019.
- S. SSPC-SP 2 - Hand Tool Cleaning 2018.

1.04 SUBMITTALS

- A. See Section 01 3000 - Administrative Requirements, for submittal procedures.

- B. Shop Drawings: Indicate profiles, sizes, connection attachments, reinforcing, anchorage, size and type of fasteners, and accessories. Include erection drawings, elevations, and details where applicable.
 - 1. Indicate welded connections using standard AWS A2.4 welding symbols. Indicate net weld lengths.
 - 2. Design data: Submit drawings and supporting calculations, signed and sealed by a qualified professional structural engineer.
 - a. Include the following, as applicable:
 - 1) Design criteria.
 - 2) Engineering analysis depicting stresses and deflections.
 - 3) Member sizes and gauges.
 - 4) Details of connections.
 - 5) Support reactions.
 - 6) Bracing requirements.

1.05 QUALITY ASSURANCE

- A. Fabricator Qualifications: A qualified steel fabricator that is accredited by IAS AC172.

PART 2 PRODUCTS

2.01 MATERIALS - STEEL

- A. Steel Sections: ASTM A36/A36M.
- B. Plates: ASTM A283/A283M.
- C. Mechanical Fasteners: Same material as or compatible with materials being fastened; type consistent with design and specified quality level.
- D. Bolts, Nuts, and Washers: ASTM A307, Grade A, galvanized to ASTM A153/A153M where connecting galvanized components.
- E. Bolts, Nuts, and Washers: ASTM F3125/F3125M, Type 1, galvanized to ASTM A153/A153M where connecting galvanized components.
- F. Welding Materials: AWS D1.1/D1.1M; type required for materials being welded.
- G. Shop and Touch-Up Primer: SSPC-Paint 15, complying with VOC limitations of authorities having jurisdiction.
- H. Touch-Up Primer for Galvanized Surfaces: SSPC-Paint 20, Type I - Inorganic, complying with VOC limitations of authorities having jurisdiction.

2.02 MATERIALS - ALUMINUM

- A. Extruded Aluminum: ASTM B221 (ASTM B221M), 6063 alloy, T6 temper.
- B. Sheet Aluminum: ASTM B209/B209M, 5052 alloy, H32 or H22 temper.
- C. Aluminum-Alloy Drawn Seamless Tubes: ASTM B210/B210M, 6063 alloy, T6 temper.
- D. Aluminum-Alloy Bars: ASTM B211/B211M, 6061 alloy, T6 temper.
- E. Aluminum-Alloy Sand Castings: ASTM B26/B26M.
- F. Aluminum-Alloy Die Castings: ASTM B85/B85M.
- G. Bolts, Nuts, and Washers: Stainless steel.
- H. Welding Materials: AWS D1.2/D1.2M; type required for materials being welded.

2.03 FABRICATION

- A. Fit and shop assemble items in largest practical sections, for delivery to site.
- B. Fabricate items with joints tightly fitted and secured.
- C. Grind exposed joints flush and smooth with adjacent finish surface. Make exposed joints butt tight, flush, and hairline. Ease exposed edges to small uniform radius.

- D. Furnish components required for anchorage of fabrications. Fabricate anchors and related components of same material and finish as fabrication, except where specifically noted otherwise.

2.04 FABRICATED ITEMS

- A. Ledge Angles and Plates Not Attached to Structural Framing: For support of masonry; prime paint finish.

2.05 FINISHES - STEEL

- A. Prime paint steel items.
 - 1. Exceptions: Galvanize items to be embedded in concrete and items to be embedded in masonry.
 - 2. Exceptions: Do not prime surfaces in direct contact with concrete, where field welding is required, and items to be covered with sprayed fireproofing.
- B. Prepare surfaces to be primed in accordance with SSPC-SP2.
- C. Clean surfaces of rust, scale, grease, and foreign matter prior to finishing.
- D. Prime Painting: One coat.
- E. Galvanizing of Structural Steel Members: Galvanize after fabrication to ASTM A123/A123M requirements. Provide minimum 1.7 oz/sq ft galvanized coating.
- F. Galvanizing of Non-structural Items: Galvanize after fabrication to ASTM A123/A123M requirements.

2.06 FINISHES - ALUMINUM

- A. Exterior Aluminum Surfaces: Class I natural anodized.
- B. Class I Natural Anodized Finish: AAMA 611 AA-M12C22A41 Clear anodic coating not less than 0.7 mils thick.
- C. Apply one coat of bituminous paint to concealed aluminum surfaces in contact with cementitious or dissimilar materials.

2.07 FABRICATION TOLERANCES

- A. Squareness: 1/8 inch maximum difference in diagonal measurements.
- B. Maximum Offset Between Faces: 1/16 inch.
- C. Maximum Misalignment of Adjacent Members: 1/16 inch.
- D. Maximum Bow: 1/8 inch in 48 inches.
- E. Maximum Deviation From Plane: 1/16 inch in 48 inches.

PART 3 EXECUTION

3.01 EXAMINATION

- A. Verify that field conditions are acceptable and are ready to receive work.

3.02 PREPARATION

- A. Clean and strip primed steel items to bare metal where site welding is required.
- B. Furnish setting templates to the appropriate entities for steel items required to be cast into concrete or embedded in masonry.

3.03 INSTALLATION

- A. Install items plumb and level, accurately fitted, free from distortion or defects.
- B. Provide for erection loads, and for sufficient temporary bracing to maintain true alignment until completion of erection and installation of permanent attachments.
- C. Field weld components as indicated on drawings.
- D. Perform field welding in accordance with AWS D1.1/D1.1M.

WA22057 UF Lakeside Lintel

Replacement

Construction Documents

February 10, 2023

Walker Architects

Metal Fabrications

05 5000 - 3

- E. Obtain approval prior to site cutting or making adjustments not scheduled.
- F. After erection, prime welds, abrasions, and surfaces not shop primed , except surfaces to be in contact with concrete.

3.04 TOLERANCES

- A. Maximum Variation From Plumb: 1/4 inch per story, non-cumulative.
- B. Maximum Offset From True Alignment: 1/4 inch.
- C. Maximum Out-of-Position: 1/4 inch.

END OF SECTION

SECTION 07 6200 SHEET METAL FLASHING AND TRIM

PART 1 GENERAL

1.01 SECTION INCLUDES

- A. Fabricated sheet metal items, including flashings and counterflashings.
- B. Sealants for joints within sheet metal fabrications.

1.02 RELATED REQUIREMENTS

- A. Section 07 9200 - Joint Sealants: Sealing non-lap joints between sheet metal fabrications and adjacent construction.

1.03 REFERENCE STANDARDS

- A. AAMA 2604 - Voluntary Specification, Performance Requirements and Test Procedures for High Performance Organic Coatings on Aluminum Extrusions and Panels (with Coil Coating Appendix) 2022.
- B. ASTM A666 - Standard Specification for Annealed or Cold-Worked Austenitic Stainless Steel Sheet, Strip, Plate, and Flat Bar 2015.
- C. ASTM B370 - Standard Specification for Copper Sheet and Strip for Building Construction 2022.
- D. ASTM B749 - Standard Specification for Lead and Lead Alloy Strip, Sheet, and Plate Products 2020.
- E. CDA A4050 - Copper in Architecture - Handbook current edition.
- F. SMACNA (ASMM) - Architectural Sheet Metal Manual 2012.

1.04 ADMINISTRATIVE REQUIREMENTS

- A. Preinstallation Meeting: Convene one week before starting work of this section.

1.05 SUBMITTALS

- A. See Section 01 3000 - Administrative Requirements for submittal procedures.
- B. Shop Drawings: Indicate material profile, jointing pattern, jointing details, fastening methods, flashings, terminations, and installation details.
- C. Samples: Submit two samples 4 by 4 inch in size illustrating metal finish color.
- D. Samples: Submit one sample, 12 inches long, of each flashing profile.

1.06 QUALITY ASSURANCE

- A. Perform work in accordance with SMACNA (ASMM) and CDA A4050 requirements and standard details, except as otherwise indicated.
- B. Fabricator and Installer Qualifications: Company specializing in sheet metal work with 5 years of documented experience.

1.07 DELIVERY, STORAGE, AND HANDLING

- A. Stack material to prevent twisting, bending, and abrasion, and to provide ventilation. Slope metal sheets to ensure drainage.
- B. Prevent contact with materials that could cause discoloration or staining.

1.08 WARRANTY

- A. Special Warranty on Finishes: Manufacturer agrees to repair finish or replace sheet metal flashing and trim that shows evidence of deterioration of factory-applied finishes within specified warranty period.
 - 1. Exposed Panel Finish: Deterioration includes, but is not limited to, the following:
 - a. Color fading more than 5 Hunter units when tested according to ASTM D 2244.
 - b. Chalking in excess of a No. 8 rating when tested according to ASTM D 4214.

WA22057 UF Lakeside Lintel

Replacement

Construction Documents

February 10, 2023

Walker Architects

Sheet Metal Flashing and Trim

07 6200 - 1

- c. Cracking, checking, peeling, or failure of paint to adhere to bare metal.
- B. Finish Warranty Period: 10 years from date of Substantial Completion.

PART 2 PRODUCTS

2.01 PERFORMANCE REQUIREMENTS

- A. General: Sheet metal flashing and trim assemblies shall withstand wind loads, structural movement, thermally induced movement, and exposure to weather without failure due to defective manufacture, fabrication, installation, or other defects in construction. Completed sheet metal flashing and trim shall not rattle, leak, or loosen, and shall remain watertight.
- B. Sheet Metal Standard for Flashing and Trim: Comply with NRCA's "The NRCA Roofing Manual" and SMACNA's "Architectural Sheet Metal Manual" requirements for dimensions and profiles shown unless more stringent requirements are indicated.
- C. Thermal Movements: Allow for thermal movements from ambient and surface temperature changes to prevent buckling, opening of joints, overstressing of components, failure of joint sealants, failure of connections, and other detrimental effects. Base calculations on surface temperatures of materials due to both solar heat gain and nighttime-sky heat loss.
 - 1. Temperature Change: 120 deg F, ambient; 180 deg F, material surfaces.

2.02 SHEET MATERIALS

- A. Pre-Finished Aluminum: ASTM B209 (ASTM B209M); 20 gage, (0.032 inch) minimum thickness; plain finish shop pre-coated with fluoropolymer coating.
 - 1. Fluoropolymer Coating: High performance organic powder coating, AAMA 2604; multiple coat, thermally cured fluoropolymer finish system.
 - 2. Color: As selected by Architect from manufacturer's full range of colors, including metallics, mica-chip, and custom colors.
- B. Stainless Steel: ASTM A666, Type 304 alloy, soft temper, 26 gage, .019 inch minimum thickness; smooth No. 4 - Brushed finish.

2.03 FABRICATION

- A. Form sections true to shape, accurate in size, square, and free from distortion or defects.
- B. Fabricate cleats of same material as sheet, minimum 6 inches wide, interlocking with sheet.
- C. Form pieces in longest possible lengths.
- D. Hem exposed edges on underside 1/2 inch; miter and seam corners.
- E. Form material with flat lock seams, except where otherwise indicated; at moving joints, use sealed lapped, bayonet-type or interlocking hooked seams.
- F. Fabricate corners from one piece with minimum 18-inch long legs; seam for rigidity, seal with sealant.
- G. Fabricate vertical faces with bottom edge formed outward 1/4 inch and hemmed to form drip.

2.04 ACCESSORIES

- A. Fasteners: Stainless steel, with soft neoprene washers.
- B. Primer: Zinc chromate type.
- C. Concealed Sealants: Non-curing butyl sealant.

PART 3 EXECUTION

3.01 PREPARATION

- A. Back paint concealed metal surfaces with protective backing paint to a minimum dry film thickness of 15 mil, 0.015 inch.

3.02 INSTALLATION

- A. Comply with drawing details.

- B. Secure flashings in place using concealed fasteners, and use exposed fasteners only where permitted.
- C. Fit flashings tight in place; make corners square, surfaces true and straight in planes, and lines accurate to profiles.

3.03 FIELD QUALITY CONTROL

- A. See Section 01 4000 - Quality Requirements for field inspection requirements.
- B. Inspection will involve surveillance of work during installation to ascertain compliance with specified requirements.

END OF SECTION

This page intentionally left blank

SECTION 07 9200 JOINT SEALANTS

PART 1 GENERAL

1.01 SECTION INCLUDES

- A. Nonsag gunnable joint sealants.
- B. Joint backings and accessories.

1.02 RELATED REQUIREMENTS

- A. Section 01 6116 - Volatile Organic Compound (VOC) Content Restrictions: Additional requirements for sealants and primers.

1.03 REFERENCE STANDARDS

- A. ASTM C661 - Standard Test Method for Indentation Hardness of Elastomeric-Type Sealants by Means of a Durometer 2015 (Reapproved 2022).
- B. ASTM C794 - Standard Test Method for Adhesion-in-Peel of Elastomeric Joint Sealants 2018 (Reapproved 2022).
- C. ASTM C919 - Standard Practice for Use of Sealants in Acoustical Applications 2022.
- D. ASTM C920 - Standard Specification for Elastomeric Joint Sealants 2018.
- E. ASTM C1087 - Standard Test Method for Determining Compatibility of Liquid-Applied Sealants with Accessories Used in Structural Glazing Systems 2016.
- F. ASTM C1193 - Standard Guide for Use of Joint Sealants 2016.
- G. ASTM C1248 - Standard Test Method for Staining of Porous Substrate by Joint Sealants 2022.
- H. ASTM C1311 - Standard Specification for Solvent Release Sealants 2022.
- I. ASTM C1521 - Standard Practice for Evaluating Adhesion of Installed Weatherproofing Sealant Joints 2019 (Reapproved 2020).
- J. SCAQMD 1168 - Adhesive and Sealant Applications 1989, with Amendment (2022).
- K. SWRI (VAL) - SWR Institute Validated Products Directory Current Edition.

1.04 SUBMITTALS

- A. See Section 01 3000 - Administrative Requirements for submittal procedures.
- B. Joint Sealant Schedule: Include the following information:
 - 1. Joint-sealant application, joint location, and designation.
 - 2. Joint-sealant manufacturer and product name.
 - 3. Joint-sealant formulation.
 - 4. Joint-sealant color.
- C. Product Data: Submit manufacturer's technical datasheets for each product to be used; include the following:
 - 1. Physical characteristics, including movement capability, VOC content, hardness, cure time, and color availability.
 - 2. List of backing materials approved for use with the specific product.
 - 3. Substrates that product is known to satisfactorily adhere to and with which it is compatible.
 - 4. Substrates the product should not be used on.
 - 5. Substrates for which use of primer is required.
 - 6. Substrates for which laboratory adhesion and/or compatibility testing is required.
 - 7. Installation instructions, including precautions, limitations, and recommended backing materials and tools.
 - 8. Sample product warranty.
 - 9. Certification by manufacturer indicating that product complies with specification requirements.

10. SWRI Validation: Provide currently available sealant product validations as listed by SWRI (VAL) for specified sealants.
- D. Product Data for Accessory Products: Submit manufacturer's technical data sheet for each product to be used, including physical characteristics, installation instructions, and recommended tools.
- E. Color Cards for Selection: Where sealant color is not specified, submit manufacturer's color cards showing standard colors available for selection.
- F. Samples for Verification: Where custom sealant color is specified, obtain directions from Architect and submit at least two physical samples for verification of color of each required sealant.
- G. Preinstallation Field Adhesion Test Reports: Submit filled out Preinstallation Field Adhesion Test Reports log within 10 days after completion of tests; include bagged test samples and photographic records.
- H. Field Quality Control Log: Submit filled-out log for each length or instance of sealant installed, within 10 days after completion of inspections/tests; include bagged test samples and photographic records, if any.

1.05 QUALITY ASSURANCE

- A. Manufacturer Qualifications: Company specializing in manufacturing the products specified in this section with minimum three years documented experience.
- B. Installer Qualifications: Company specializing in performing the work of this section and with at least three years of documented experience and approved by manufacturer.
- C. Testing Agency Qualifications: Independent firm specializing in performing testing and inspections of the type specified in this section.
- D. Preconstruction Laboratory Testing: Arrange for sealant manufacturer(s) to test each combination of sealant, substrate, backing, and accessories.
 1. Adhesion Testing: In accordance with ASTM C794.
 2. Compatibility Testing: In accordance with ASTM C1087.
 3. Stain Testing: In accordance with ASTM C1248.
 4. Allow sufficient time for testing to avoid delaying the work.
 5. Deliver sufficient samples to manufacturer for testing.
 6. Report manufacturer's recommended corrective measures, if any, including primers or techniques not indicated in product data submittals.
- E. Installation Plan: Include schedule of sealed joints, including the following:
 1. Method to be used to protect adjacent surfaces from sealant droppings and smears, with acknowledgment that some surfaces cannot be cleaned to like-new condition and therefore prevention is imperative.
 2. Approximate date of installation, for evaluation of thermal movement influence.
 3. Installation Log Form: Include the following data fields, with known information filled out.
 - a. Unique identification of each length or instance of sealant installed.
 - b. Location on project.
 - c. Substrates.
 - d. Sealant used.
 - e. Stated movement capability of sealant.
 - f. Primer to be used, or indicate no primer is used.
 - g. Size and actual backing material used.
 - h. Date of installation.
 - i. Name of installer.
 - j. Actual joint width; provide space to indicate maximum and minimum width.
 - k. Actual joint depth to face of backing material at centerline of joint.
 - l. Air temperature.

- F. Preinstallation Field Adhesion Test Plan: Include destructive field adhesion testing of one sample of each combination of sealant type and substrate, except interior acrylic latex sealants, and include the following for each tested sample.
1. Identification of testing agency.
 2. Preinstallation Field Adhesion Test Log Form: Include the following data fields, with known information filled out.
 - a. Substrate; if more than one type of substrate is involved in a single joint, provide two entries on form, for testing each sealant substrate side separately.
 - b. Test date.
 - c. Location on project.
 - d. Sealant used.
 - e. Stated movement capability of sealant.
 - f. Test method used.
 - g. Date of installation of field sample to be tested.
 - h. Date of test.
 - i. Copy of test method documents.
 - j. Age of sealant upon date of testing.
 - k. Test results, modeled after the sample form in the test method document.
 - l. Indicate use of photographic record of test.
- G. Field Adhesion Test Procedures:
1. Allow sealants to fully cure as recommended by manufacturer before testing.
 2. Have a copy of the test method document available during tests.
 3. Take photographs or make video records of each test, with joint identification provided in the photos/videos; for example, provide small erasable whiteboard positioned next to joint.
 4. Record the type of failure that occurred, other information required by test method, and the information required on the Field Quality Control Log.
 5. When performing destructive tests, also inspect the opened joint for proper installation characteristics recommended by manufacturer, and report any deficiencies.
 6. Deliver the samples removed during destructive tests in separate sealed plastic bags, identified with project, location, test date, and test results, to Owner.
 7. If any combination of sealant type and substrate does not show evidence of minimum adhesion or shows cohesion failure before minimum adhesion, report results to Architect.
- H. Nondestructive Field Adhesion Test: Test for adhesion in accordance with ASTM C1521, using Nondestructive Spot Method.
1. Record results on Field Quality Control Log.
 2. Repair failed portions of joints.
- I. Destructive Field Adhesion Test: Test for adhesion in accordance with ASTM C1521, using Destructive Tail Procedure.
1. Sample: At least 18 inches long.
 2. Minimum Elongation Without Adhesive Failure: Consider the tail at rest, not under any elongation stress; multiply the stated movement capability of the sealant in percent by two; then multiply 1 inch by that percentage; if adhesion failure occurs before the 1-inch mark is that distance from the substrate, the test has failed.
 3. If either adhesive or cohesive failure occurs before minimum elongation, take necessary measures to correct conditions and retest; record each modification to products or installation procedures.
 4. Record results on Field Quality Control Log.
 5. Repair failed portions of joints.
- J. Field Adhesion Tests of Joints: Test for adhesion using most appropriate method in accordance with ASTM C1521, or another applicable method as recommended by manufacturer.

PART 2 PRODUCTS

2.01 MANUFACTURERS

- A. Nonsag Sealants:
 1. Dow Chemical Company: consumer.dow.com/en-us/industry/ind-building-construction.html/#sle.
 2. Master Builders Solutions by BASF: www.master-builders-solutions.basf.us/en-us/#sle.
 3. Pecora Corporation: www.pecora.com/#sle.
 4. Sherwin-Williams Company: www.sherwin-williams.com/#sle.
 5. Sika Corporation: www.usa-sika.com/#sle.
 6. Tremco Commercial Sealants & Waterproofing: www.tremcosealants.com/#sle.

2.02 JOINT SEALANT APPLICATIONS

- A. Scope:
 1. Exterior Joints: Seal open joints, whether or not the joint is indicated on drawings, unless specifically indicated not to be sealed. Exterior joints to be sealed include, but are not limited to:
 - a. Wall expansion and control joints.
 - b. Joints between door, window, and other frames and adjacent construction.
 - c. Joints between different exposed materials.
 - d. Openings below ledge angles in masonry.
 - e. Other joints indicated below.
 2. Do not seal the following types of joints:
 - a. Intentional weep holes in masonry.
 - b. Joints indicated to be treated with manufactured expansion joint cover, or some other type of sealing device.
 - c. Joints where sealant is specified to be provided by manufacturer of product to be sealed.
 - d. Joints where installation of sealant is specified in another section.
 - e. Joints between suspended panel ceilings/grid and walls.
- B. Exterior Joints: Use non-sag non-staining silicone sealant, unless otherwise indicated.
 1. Vertical joints that receive a paint finish, such as in cement plaster walls and soffits: Polyurethane
 2. Lap Joints in Sheet Metal Fabrications: Butyl rubber, non-curing.
 3. Lap Joints between Manufactured Metal Panels: Butyl rubber, non-curing.
 4. Control and Expansion Joints in Concrete Paving: Self-leveling polyurethane "traffic-grade" sealant.

2.03 JOINT SEALANTS - GENERAL

- A. Sealants and Primers: Provide products having lower volatile organic compound (VOC) content than indicated in SCAQMD 1168.
- B. Compatibility: Provide joint sealants, backings, and other related materials that are compatible with one another and with joint substrates under conditions of service and application, as demonstrated by joint-sealant manufacturer, based on testing and field experience.
- C. Colors: As selected by Architect from manufacturer's full range.

2.04 NONSAG JOINT SEALANTS

- A. Non-Staining Silicone Sealant: ASTM C920, Grade NS, Uses M and A; not expected to withstand continuous water immersion or traffic.
 1. Movement Capability: Plus and minus 50 percent, minimum.
 2. Nonstaining to Porous Stone: Nonstaining to light-colored natural stone when tested in accordance with ASTM C1248.
 3. Dirt Pick-Up: Reduced dirt pick-up compared to other silicone sealants.
 4. Hardness Range: 15 to 35, Shore A, when tested in accordance with ASTM C661.

WA22057 UF Lakeside Lintel

Replacement

Construction Documents

February 10, 2023

Walker Architects

Joint Sealants

07 9200 - 4

5. Color: Match adjacent finished surfaces.
6. Products:
 - a. Dow; DOWSIL 756 SMS Building Sealant: www.dow.com/#sle.
- B. Non-Curing Butyl Sealant: Solvent-based, single component, non-sag, non-skinning, non-hardening, non-bleeding; non-vapor-permeable; intended for fully concealed applications.
 1. Products:
 - a. Pecora Corporation; Pecora BA-98 Non-Skinning Butyl Sealant: www.pecora.com/#sle.

2.05 ACCESSORIES

- A. Backer Rod: Cylindrical cellular foam rod with surface that sealant will not adhere to, compatible with specific sealant used, and recommended by backing and sealant manufacturers for specific application.
- B. Backing Tape: Self-adhesive polyethylene tape with surface that sealant will not adhere to and recommended by tape and sealant manufacturers for specific application.
- C. Masking Tape: Self-adhesive, nonabsorbent, nonstaining, removable without adhesive residue, and compatible with surfaces adjacent to joints and sealants.
- D. Joint Cleaner: Noncorrosive and nonstaining type, type recommended by sealant manufacturer; compatible with joint forming materials.
- E. Primers: Type recommended by sealant manufacturer to suit application; nonstaining.

PART 3 EXECUTION

3.01 EXAMINATION

- A. Verify that joints are ready to receive work.
- B. Verify that backing materials are compatible with sealants.
- C. Verify that backer rods are of the correct size.
- D. Preinstallation Adhesion Testing: Install a sample for each test location indicated in the test plan.
 1. Test each sample as specified in PART 1 under QUALITY ASSURANCE article.
 2. Notify Architect of date and time that tests will be performed, at least seven days in advance.
 3. Record each test on Preinstallation Adhesion Test Log as indicated.
 4. If any sample fails, review products and installation procedures, consult manufacturer, or take other measures that are necessary to ensure adhesion; retest in a different location; if unable to obtain satisfactory adhesion, report to Architect.
 5. After completion of tests, remove remaining sample material and prepare joints for new sealant installation.

3.02 PREPARATION

- A. Remove loose materials and foreign matter that could impair adhesion of sealant.
- B. Clean joints, and prime as necessary, in accordance with manufacturer's instructions.
- C. Perform preparation in accordance with manufacturer's instructions and ASTM C1193.
- D. Mask elements and surfaces adjacent to joints from damage and disfigurement due to sealant work; be aware that sealant drips and smears may not be completely removable.

3.03 INSTALLATION

- A. Install this work in accordance with sealant manufacturer's requirements for preparation of surfaces and material installation instructions.
- B. Provide joint sealant installations complying with ASTM C1193.
- C. Install acoustical sealant application work in accordance with ASTM C919.

- D. Measure joint dimensions and size joint backers to achieve width-to-depth ratio, neck dimension, and surface bond area as recommended by manufacturer.
- E. Install bond breaker backing tape where backer rod cannot be used.
- F. Install sealant free of air pockets, foreign embedded matter, ridges, and sags, and without getting sealant on adjacent surfaces.
- G. Do not install sealant when ambient temperature is outside manufacturer's recommended temperature range, or will be outside that range during the entire curing period, unless manufacturer's approval is obtained and instructions are followed.
- H. Nonsag Sealants: Tool surface concave, unless otherwise indicated; remove masking tape immediately after tooling sealant surface.

3.04 FIELD QUALITY CONTROL

- A. See Section 01 4000 - Quality Requirements for additional requirements.
- B. Perform field quality control inspection/testing as specified in PART 1 under QUALITY ASSURANCE article.
- C. Remove and replace failed portions of sealants using same materials and procedures as indicated for original installation.

END OF SECTION

SECTION 09 9113 EXTERIOR PAINTING

PART 1 GENERAL

1.01 RELATED REQUIREMENTS

- A. Section 05 5000 - Metal Fabrications: Shop-primed items.

1.02 DEFINITIONS

- A. Comply with ASTM D16 for interpretation of terms used in this section.

1.03 REFERENCE STANDARDS

- A. 40 CFR 59, Subpart D - National Volatile Organic Compound Emission Standards for Architectural Coatings; U.S. Environmental Protection Agency current edition.
- B. ASTM D16 - Standard Terminology for Paint, Related Coatings, Materials, and Applications 2019.
- C. ASTM D4258 - Standard Practice for Surface Cleaning Concrete for Coating 2005 (Reapproved 2017).
- D. ASTM D4442 - Standard Test Methods for Direct Moisture Content Measurement of Wood and Wood-Based Materials 2020.
- E. CARB (SCM) - Suggested Control Measure for Architectural Coatings; California Air Resources Board 2020.
- F. MPI (APL) - Master Painters Institute Approved Products List; Master Painters and Decorators Association Current Edition.
- G. MPI (APSM) - Master Painters Institute Architectural Painting Specification Manual Current Edition.
- H. SCAQMD 1113 - Architectural Coatings 1977, with Amendment (2016).
- I. SSPC-SP 1 - Solvent Cleaning 2015, with Editorial Revision (2016).
- J. SSPC-SP 3 - Power Tool Cleaning 2018.

1.04 SUBMITTALS

- A. See Section 01 3000 - Administrative Requirements, for submittal procedures.
- B. Product Data: Provide complete list of products to be used, with the following information for each:
 - 1. Manufacturer's name, product name and/or catalog number, and general product category (e.g. "alkyd enamel").
 - 2. Cross-reference to specified paint system(s) product is to be used in; include description of each system.
- C. Samples: Submit three paper "draw down" samples, 8-1/2 by 11 inches in size, illustrating range of colors available for each finishing product specified.
 - 1. Where sheen is specified, submit samples in only that sheen.
 - 2. Where sheen is not specified, discuss sheen options with Architect before preparing samples, to eliminate sheens not required.
- D. Manufacturer's Instructions: Indicate special surface preparation procedures.
- E. Maintenance Data: Submit data including finish schedule showing where each product/color/finish was used, product technical data sheets, care and cleaning instructions, touch-up procedures, repair of painted and finished surfaces, and color samples of each color and finish used.
- F. Maintenance Materials: Furnish the following for Owner's use in maintenance of project.
 - 1. See Section 01 6000 - Product Requirements, for additional provisions.

2. Extra Paint and Finish Materials: 1 gallon of each color; from the same product run, new containers only (do not leave partially used containers of paint), store where directed.
3. Label each container with color in addition to the manufacturer's label.

1.05 DELIVERY, STORAGE, AND HANDLING

- A. Deliver products to site in sealed and labeled containers; inspect to verify acceptability.
- B. Container Label: Include manufacturer's name, type of paint, brand name, lot number, brand code, coverage, surface preparation, drying time, cleanup requirements, color designation, and instructions for mixing and reducing.
- C. Paint Materials: Store at minimum ambient temperature of 45 degrees F and a maximum of 90 degrees F, in ventilated area, and as required by manufacturer's instructions.

1.06 FIELD CONDITIONS

- A. Do not apply materials when surface and ambient temperatures are outside the paint product manufacturer's temperature ranges.
- B. Follow manufacturer's recommended procedures for producing best results, including testing of substrates, moisture in substrates, and humidity and temperature limitations.
- C. Do not apply exterior paint and finishes during rain or snow, or when relative humidity is outside the humidity ranges required by the paint product manufacturer.
- D. Minimum Application Temperatures for Latex Paints: 50 degrees F for exterior; unless required otherwise by manufacturer's instructions.
- E. Provide lighting level of 80 ft candles measured mid-height at substrate surface.

PART 2 PRODUCTS

2.01 MANUFACTURERS

- A. Provide paints and finishes from the same manufacturer to the greatest extent possible.
- B. Paints:
 1. Base Manufacturer: Sherwin Williams.
 2. PPG Paints: www.ppgpaints.com/#sle.
 3. Sherwin-Williams Company: www.sherwin-williams.com/#sle.
 4. Benjamin Moore.

2.02 PAINTS AND FINISHES - GENERAL

- A. Paints and Finishes: Ready-mixed, unless required to be a field-catalyzed paint.
 1. Where MPI paint numbers are specified, provide products listed in Master Painters Institute Approved Product List, current edition available at www.paintinfo.com, for specified MPI categories, except as otherwise indicated.
 2. Provide paints and finishes of a soft paste consistency, capable of being readily and uniformly dispersed to a homogeneous coating, with good flow and brushing properties, and capable of drying or curing free of streaks or sags.
 3. Provide materials that are compatible with one another and the substrates indicated under conditions of service and application, as demonstrated by manufacturer based on testing and field experience.
 4. For opaque finishes, tint each coat including primer coat and intermediate coats, one-half shade lighter than succeeding coat, with final finish coat as base color.
 5. Supply each paint material in quantity required to complete entire project's work from a single production run.
 6. Do not reduce, thin, or dilute paint or finishes or add materials unless such procedure is described explicitly in manufacturer's product instructions.
- B. Volatile Organic Compound (VOC) Content:
 1. Provide paints and finishes that comply with the most stringent requirements specified in the following:

- a. 40 CFR 59, Subpart D--National Volatile Organic Compound Emission Standards for Architectural Coatings.
 - b. SCAQMD 1113 Rule.
 - c. CARB (SCM).
- 2. Determination of VOC Content: Testing and calculation in accordance with 40 CFR 59, Subpart D (EPA Method 24), exclusive of colorants added to a tint base and water added at project site; or other method acceptable to authorities having jurisdiction.
- C. Flammability: Comply with applicable code for surface burning characteristics.
- D. Sheens: Provide the sheens specified; where sheen is not specified, sheen will be selected later by Architect from the manufacturer's full line.
- E. Colors: To be selected from manufacturer's full range of available colors.
 - 1. Selection to be made by Architect after award of contract.

2.03 PAINT SYSTEMS - EXTERIOR

- A. Paint MgE-OP-3A - Galvanized Metals, Alkyd, 3 Coat:
 - 1. One coat galvanize primer.
 - 2. Gloss: Two coats of alkyd enamel; Sherwin Williams Pro Industrial Urethane Alkyd Enamel.
 - 3. Color: To be selected from manufacturer's full line.

2.04 PRIMERS

- A. Use primer as recommended by top coat manufacturer for specific substrate.
- B. For concrete masonry unit substrates, use block filling primer.
- C. For galvanized metal use primer specially formulated for galvanized surfaces.
- D. For bare wood, use stain blocking primer.

2.05 ACCESSORY MATERIALS

- A. Accessory Materials: Provide primers, sealers, cleaning agents, cleaning cloths, sanding materials, and clean-up materials as required for final completion of painted surfaces.
- B. Patching Material: Latex filler.
- C. Fastener Head Cover Material: Latex filler.

PART 3 EXECUTION

3.01 EXAMINATION

- A. Do not begin application of paints and finishes until substrates have been properly prepared.
- B. Verify that surfaces are ready to receive work as instructed by the product manufacturer.
- C. Examine surfaces scheduled to be finished prior to commencement of work. Report any condition that may potentially effect proper application.
- D. Test shop-applied primer for compatibility with subsequent cover materials.
- E. Measure moisture content of surfaces using an electronic moisture meter. Do not apply finishes unless moisture content of surfaces are below the following maximums:
 - 1. Exterior Plaster and Stucco: 12 percent.
 - 2. Masonry, Concrete, and Concrete Masonry Units: 12 percent.
 - 3. Exterior Wood: 15 percent, measured in accordance with ASTM D4442.
 - 4. Concrete Floors and Traffic Surfaces: 8 percent.

3.02 PREPARATION

- A. Clean surfaces thoroughly and correct defects prior to application.
- B. Prepare surfaces using the methods recommended by the manufacturer for achieving the best result for the substrate under the project conditions.
- C. Remove or repair existing paints or finishes that exhibit surface defects.

WA22057 UF Lakeside Intel

Replacement

Construction Documents

February 10, 2023

Walker Architects

Exterior Painting

09 9113 - 3

- D. Remove surface appurtenances, including electrical plates, hardware, light fixture trim, escutcheons, and fittings, prior to preparing surfaces for finishing.
- E. Seal surfaces that might cause bleed through or staining of topcoat.
- F. Remove mildew from impervious surfaces by scrubbing with solution of tetra-sodium phosphate and bleach. Rinse with clean water and allow surface to dry.
- G. Exterior Plaster: Fill hairline cracks, small holes, and imperfections with exterior patching plaster. Make smooth and flush with adjacent surfaces. Wash and neutralize high alkali surfaces.
- H. Galvanized Surfaces:
 - 1. Remove surface contamination and oils and wash with solvent according to SSPC-SP 1.
 - 2. Prepare surface according to SSPC-SP 3.
 - 3. Test that oil, passivator, and white rust have been moved. Do not use hydrocarbon solvents. Test for adhesion.

3.03 APPLICATION

- A. Remove unfinished louvers, grilles, covers, and access panels on mechanical and electrical components and paint separately.
- B. Apply products in accordance with manufacturer's written instructions and recommendations in "MPI Architectural Painting Specification Manual".
- C. Where adjacent sealant is to be painted, do not apply finish coats until sealant is applied.
- D. Do not apply finishes to surfaces that are not dry. Allow applied coats to dry before next coat is applied.
- E. Apply each coat to uniform appearance.
- F. Dark Colors and Deep Clear Colors: Regardless of number of coats specified, apply additional coats until complete hide is achieved.
- G. Vacuum clean surfaces of loose particles. Use tack cloth to remove dust and particles just prior to applying next coat.
- H. Reinstall electrical cover plates, hardware, light fixture trim, escutcheons, and fittings removed prior to finishing.

3.04 FIELD QUALITY CONTROL

- A. See Section 01 4000 - Quality Requirements, for general requirements for field inspection.
- B. Inspect and test questionable coated areas in accordance with paint manufacturer's recommendations.

3.05 CLEANING

- A. Collect waste material that could constitute a fire hazard, place in closed metal containers, and remove daily from site.

3.06 PROTECTION

- A. Protect finishes until completion of project.
- B. Touch-up damaged finishes after Substantial Completion.

3.07 SCHEDULE - PAINT SYSTEMS

- A. Galvanized Steel: Finish surfaces exposed to view.
 - 1. Exterior: Paint MgE-OP-3A, gloss.

END OF SECTION

WA PROJECT NO.: 22057

UF LAKESIDE LINTEL REPLACEMENT

UF BUILDING NO.: 1181, 1182, 1183, 1184, & 1185

RADIO ROAD
GAINESVILLE, FL 32612

PROJECT DESCRIPTION

THE SCOPE OF THIS PROJECT IS TO REMOVE EXISTING PRECAST CONCRETE LINTELS AND SILLS FROM THE RESIDENCE BUILDINGS. NEW CAST STONE SILLS AND HEADERS WITH STEEL LEDGER ANGLE WILL BE INSTALLED AS REPLACEMENTS. NEW FLASHINGS WILL BE INSTALLED ALONG WITH NEW WEEPS FOR DRAINAGE.

PROJECT INFORMATION

BUILDING INFORMATION AND LIMITATIONS

BUILDING OCCUPANCY CLASS:	RESIDENTIAL (R-2)
CONSTRUCTION TYPE:	TYPE III B
SPRINKLERED:	Y
ALLOWABLE BUILDING HEIGHT:	4 STORIES, 60'
ACTUAL BUILDING HEIGHT:	4 STORIES, 46'
ALLOWABLE BUILDING AREA (PER STORY):	16,000 GSF
ACTUAL BUILDING AREA (PER STORY):	9,989 GSF

LOCATION MAP

PROJECT LOCATION

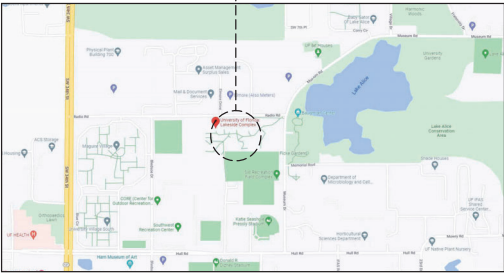

INDEX OF DRAWINGS

GENERAL

G000	COVER
G001	GENERAL NOTES, SYMBOL, LEGEND AND ABBREVIATIONS

ARCHITECTURAL

A010	ARCHITECTURAL SITE PLAN, KEY PLANS
A020	DEMO ELEVATIONS - 3 STORY BUILDING
A031	DEMO ELEVATIONS - 4 STORY BUILDING
A032	NEW WORK ELEVATIONS - 3 STORY BUILDING
A033	NEW WORK ELEVATIONS - 4 STORY BUILDING
A030	EXTERIOR DETAILS



Walker Architects

2035 NW 13TH STREET
T: 352.872.6448
www.walker-arch.com
A02002009

GAINESVILLE, FL 32609

Digitally signed by Joseph B. Walker
DN:
E=jwalker@walker-arch.com,
O=JOSEPH B. WALKER,
OU=WALKER ARCHITECTS,
CN=JOSEPH B. WALKER,
C=US

Location: Gainesville
Reason: I am approving this document
Contact Info: 352.872.6448
Date: 2023.12.10 17:51:04-0500

JOSEPH B. WALKER, AIA
LICENSE NO. A02017272

SUBMITTAL
CONSTRUCTION DOCUMENTS

REVISION

ISSUE DATE:
6/10/2023

DESCRIPTION

DATE

UF UNIVERSITY of
FLORIDA

UF LAKESIDE
LINTEL
REPLACEMENT

RADIO ROAD
GAINESVILLE, FL 32612

KEY PLAN

DRAWING TITLE:
COVER

PROJECT NO.: 22057
DRAWN BY: MB
CHECKED BY: JBW

G000

99 of 106

REFERENCE SYMBOLS (ALL DISCIPLINES)

WALL SECTION

BUILDING SECTION

DETAIL SECTION

EXTERIOR ELEVATION

INTERIOR ELEVATION

LARGE SCALE BLOWUP OF PLAN OR DETAIL

LEVEL REFERENCE

NEW STRUCTURAL GRID

EXISTING STRUCTURAL GRID

MATCH LINE

REVISION

NORTH ARROW

REFERENCE SYMBOLS (ARCHITECTURAL)

ROOM NAME AND NUMBER

PARTITION

DOOR ASSEMBLY

STOREFRONT OPENINGS

EXTERIOR GLAZED OPENINGS

KEYNOTE

FURNITURE, FIXTURES & EQUIPMENT

ROOM FINISHES TAG

TYPICAL PHASING GRAPHICS

ABBREVIATIONS	
AC	AIR CONDITIONING
AF	AIR FILTER
AHU	AIR HANDLING UNIT
ARCH	ARCHITECT
AUTO	AUTOMATIC
BLDG	BUILDING
BRG	BEARING
CFCI	CONTRACTOR FURNISHED CONTRACTOR INSTALLED
CFM	COLD FORMED METAL FRAMING
CIP	CAST-IN-PLACE (CONCRETE)
CL	CENTRELINE
CMU	CONCRETE MASONRY UNIT
COL	COLUMN
CONC	CONCRETE
CONTR	CONTRACTOR
CORR	CORRIDOR
DEMO	DEMOLISH, DEMOLITION
DEPT	DEPARTMENT
DIA	DIAMETER
DN	DOWN
EA	EACH
EJ	EXPANSION JOINT
ELEC	ELECTRIC, ELECTRICAL
ESG	EDGE OF SLAB
EQ	EQUAL
EQUIP	EQUIPMENT
EXP	EXPANSION
EXT	EXTERIOR
EWC	ELECTRIC WATER COOLER
FD	FLOOR DRAIN
FE	FIRE EXTINGUISHER
FEC	FIRE EXTINGUISHER CABINET
FHC	FIRE HOSE CABINET
FT	FOOT FEET
FURN	FURNISH, FURNISHED, FURNISHINGS
GA	GAUGE, GAGE
GRB	GYPHUM WALL BOARD
HSS	HOLLOW STRUCTURAL SECTION
HVAC	HEATING-VENTILATING-AIR CONDITIONING
ID	INSIDE DIAMETER
INT	INTERIOR
LAV	LAVATORY
LWC	LIGHTWEIGHT INSULATING CONCRETE
MAX	MAXIMUM
MECH	MECHANICAL
MFR	MANUFACTURER, MANUFACTURED
MIN	MINIMUM
MISC	MISCELLANEOUS
NIC	NOT IN CONTRACT
NTS	NOT TO SCALE
OC	ON CENTER
OD	OUTSIDE DIAMETER
OFCI	OWNER FURNISHED CONTRACTOR INSTALLED
OFIO	OWNER FURNISHED OWNER INSTALLED
OPP	OPPOSITE
ORD	OVERFLOW ROOF DRAIN
PCF	POUNDS PER CUBIC FOOT
PSF	POUNDS PER SQUARE FOOT
PSI	POUNDS PER SQUARE INCH
QTY	QUANTITY
R	RADIUS
RD	REFLECTED CEILING PLAN
ROD	ROOF DRAIN
REF	REFRIGERATOR
REV	REVISE (SIGN)
RO	ROUGH OPENING
RTU	ROOF TOP UNIT
SF	SQUARE FOOT, FEET
SM	SIMILAR
SPEC	SPECIFY, SPECIFICATION
SS	STAINLESS STEEL
STC	SOUND TRANSMISSION CLASS
STRUC	STRUCTURE, STRUCTURAL
TBD	TO BE DETERMINED
TEMP	TEMPORARY
TOP	TOP OF
TOW	TOP OF WALL
TYP	TYPICAL
T&G	TONGUE AND GROOVE
UC	UNDERCOUNTER
UCI	UNLESS OTHERWISE INDICATED
VF	VERIFY IN FIELD
VTR	VENT THROUGH ROOF
WD	WOOD
WP	WEATHERPROOF

- GENERAL NOTES
- DO NOT SCALE DRAWINGS. RELY ON THE NUMERIC DIMENSIONS SHOWN FOR MEASUREMENT. IF DIMENSIONS ARE IN QUESTION, OBTAIN CLARIFICATION FROM THE ARCHITECT.
 - REVIEW AND FIELD VERIFY ALL DIMENSIONS AND CONDITIONS RELATING TO THE EXISTING BUILDINGS THAT INTERFERE WITH THE NEW CONSTRUCTION. NOTIFY THE ARCHITECT WHEN EXISTING CONDITIONS VARY FROM THE PROJECT DRAWINGS.
 - DETAILED DRAWINGS AND LARGER SCALE DRAWINGS TAKE PRECEDENCE OVER SMALLER SCALE DRAWINGS.
 - FOR CONSTRUCTION DETAILS NOT SHOWN, USE THE PRODUCT MANUFACTURERS WRITTEN INSTALLATION INSTRUCTIONS AND STANDARD DETAILS, IN STRICT ACCORDANCE WITH THE PROJECT SPECIFICATION REQUIREMENTS AND DESIGN INTENT.

Walker Architects

2035 NW 13TH STREET GAINESVILLE, FL 32609
T: 352.872.4448 www.walker-arch.com AAB0002089

Digitally signed by Joseph B. Walker
DN: E=jwalker@walker-arch.com, O=Joseph B. Walker, C=US
Reason: I am approving this document.
Contact Info: 352.872.4448
Date: 2023.02.10 17:30:51-0500

JOSEPH B. WALKER, AIA
LICENSE NO. JAB011722

SUBMITTAL:		ISSUE DATE:
CONSTRUCTION DOCUMENTS		02/10/2023
REVISION	DESCRIPTION	DATE

UF UNIVERSITY of FLORIDA

UF LAKESIDE LINTEL REPLACEMENT

RADIO ROAD
GAINESVILLE, FL 32612

KEY PLAN

DRAWING TITLE:
GENERAL NOTES,
SYMBOL LEGEND AND
ABBREVIATIONS

PROJECT NO.: 22057 DRAWN BY: MB
CHECKED BY: JBW

G001



Walker
Architects

2035 NW 13TH STREET GAINESVILLE, FL 32609
T: 352.872.4448 www.walker-arch.com A028020099

Digitally signed by Joseph B. Walker
DN:
E=jwalker@walker-arch.com,
O=JOSEPH B. WALKER,
OU=JOSEPH B. WALKER,
CN=JOSEPH B. WALKER
Reason: I am approving this document
Date: 2023.09.10 17:00:37 -0500

JOSEPH B. WALKER, JIA
LICENSE NO. J06017272



1 3-STORY KEY PLAN
1/8" = 1'-0"



2 4-STORY KEY PLAN
1/8" = 1'-0"



Radio Rd

3-STORY RESIDENCE BUILDING

COMMONS BUILDING (NO WORK)

3-STORY RESIDENCE BUILDING

3-STORY RESIDENCE BUILDING

4-STORY RESIDENCE BUILDING

4-STORY RESIDENCE BUILDING

STAFF APARTMENTS (NO WORK)

University of Florida
Lakeside Complex

Google

ARCHITECTURAL SITE PLAN
NO SCALE



UNIVERSITY of
FLORIDA

UF LAKESIDE
LINTEL
REPLACEMENT

RADIO ROAD
GAINESVILLE, FL 32612

KEY PLAN

DRAWING TITLE:
ARCHITECTURAL SITE
PLAN, KEY PLANS

PROJECT NO.: 22057 DRAWN BY: MB
CHECKED BY: JBW

A010

101 of 106

1. COORDINATE DEMOLITION WORK AND REQUIRED SHUTDOWNS WITH OWNER. PROVIDE (72 HOURS) NOTIFICATION MINIMUM.
2. PROVIDE CONSTRUCTION BARRIERS PRIOR TO DEMOLITION. COORDINATE WITH OWNER.
3. RESTORE ANY DISTURBANCE OR DAMAGE TO EXISTING FACILITIES RESULTING DIRECTLY OR INDIRECTLY FROM THE OPERATION OF THE CONTRACT.
4. MAINTAIN ACCESS TO AND FROM EXISTING EMERGENCY EGRESS AND FIRE LANS.
5. COORDINATE MATERIAL AND EQUIPMENT SALVAGE WITH OWNER. DISPOSE OF REMAINING MATERIAL AND EQUIPMENT.
6. PRIOR TO BID, VISIT THE SITE TO SURVEY THE EXTENT OF REMOVAL REQUIRED.
7. REMOVE ELEMENTS AS INDICATED.
8. PATCH EXISTING SURFACES WHERE ELEMENTS ARE REMOVED.

D01	REMOVE PRECAST HEADER COMPLETE. REMOVE BRICK AS REQUIRED TO PLACE NEW WORK.
D02	REMOVE PRECAST SILL COMPLETE. REMOVE BRICK AS REQUIRED TO PLACE NEW WORK.
D03	REMOVE FRAMED SECURITY SCREEN IN FRONT OF WINDOW AT FIRST FLOOR WINDOWS AS REQUIRED TO PLACE NEW WORK. REINSTALL ONCE NEW WORK IS COMPLETE.
D04	CUT BOTTOM OF STUCCO/INSULATION. CLEAN ALL SEALANT FROM BRICK SILL.



DEMOLITION ELEVATIONS SHEET NOTES

1. COORDINATE DEMOLITION WORK AND REQUIRED SHUTDOWNS WITH OWNER. PROVIDE (2) HOURS NOTIFICATION MINIMUM.
2. PROVIDE CONSTRUCTION BARRIERS PRIOR TO DEMOLITION. COORDINATE WITH OWNER.
3. RESTORE ANY DISTURBANCE OR DAMAGE TO EXISTING FACILITIES RESULTING DIRECTLY OR INDIRECTLY FROM THE OPERATION OF THE CONTRACT.
4. MAINTAIN ACCESS TO AND FROM EXISTING EMERGENCY EGRESS AND FIRE LANES.
5. COORDINATE MATERIAL AND EQUIPMENT SALVAGE WITH OWNER. DISPOSE OF REMAINING MATERIAL AND EQUIPMENT.
6. PRIOR TO BID, VISIT THE SITE TO SURVEY THE EXTENT OF REMOVAL REQUIRED.
7. REMOVE ELEMENTS AS INDICATED.
8. PATCH EXISTING SURFACES WHERE ELEMENTS ARE REMOVED.

KEYNOTE LEGEND

- D01 REMOVE PRECAST HEADER COMPLETE. REMOVE BRICK AS REQUIRED TO PLACE NEW WORK.
- D02 REMOVE PRECAST SILL COMPLETE. REMOVE BRICK AS REQUIRED TO PLACE NEW WORK.
- D03 REMOVE FINISHED SECURITY SCREEN IN FRONT OF WINDOW AT FIRST FLOOR WINDOWS AS REQUIRED TO PLACE NEW WORK. REINSTALL ONCE NEW WORK IS COMPLETE.
- D04 CUT BOTTOM OF STUCCO/INSULATION. CLEAN ALL SEALANT FROM BRICK SILL.



Walker Architects
2035 NW 13TH STREET GAINESVILLE, FL 32609
T: 352.872.6448 www.walker-arch.com A20102009



Digitally signed by Joseph B. Walker
DN: E=jwalker@walker-arch.com, O=Joseph B. Walker, OU=WALKER ARCHITECTS, INC., C=US
Location: Gainesville
Reason: I am approving this document
Contact Info: 352.872.6448
Date: 2023.02.13 16:59:51-0500

JOSEPH B. WALKER, AIA
LICENSE NO. 18001772

SUBMITTAL:		ISSUE DATE:
CONSTRUCTION DOCUMENTS		02/10/2023
REVISION	DESCRIPTION	DATE



UF LAKESIDE LINTEL REPLACEMENT

RADIO ROAD
GAINESVILLE, FL 32612

KEY PLAN

DRAWING TITLE:
DEMOLITION ELEVATIONS - 4 STORY BUILDING

PROJECT NO.: 22057 DRAWN BY: MB
CHECKED BY: JBW

A201



1 DEMO ELEVATION - 4 STORY BUILDING - FRONT
1/8" = 1'-0"



2 DEMO ELEVATION - 4 STORY BUILDING - BACK
1/8" = 1'-0"



3 DEMO ELEVATION - 4 STORY BUILDING - SIDE (TYPICAL)
1/8" = 1'-0"



4 DEMO ELEVATION - 4 STORY BUILDING - STAIR ADJACENT (TYPICAL)
1/8" = 1'-0"



1 NEW WORK ELEVATION - 3 STORY BUILDING - FRONT
1/8" = 1'-0"



2 NEW WORK ELEVATION - 3 STORY BUILDING - BACK
1/8" = 1'-0"



3 NEW WORK ELEVATION - 3 STORY BUILDING - SIDE (TYPICAL)
1/8" = 1'-0"



4 NEW WORK ELEVATION - 3 STORY BUILDING - STAIR ADJACENT (TYPICAL)
1/8" = 1'-0"

ELEVATION GENERAL NOTE

1. PAINT EXISTING STUCCO WITH STO LOTUSAN FINISH

KEYNOTE LEGEND

- 201 NEW CAST STONE HEADER AND STEEL LEDGER ANGLE
202 NEW CAST STONE SILL

Walker Architects
2035 NW 13TH STREET GAINESVILLE, FL 32609
T: 352.872.6448 www.walker-arch.com AAC0002089

Digitally signed by Joseph B. Walker
DN: cn=Joseph B. Walker, o=Walker Architects, ou=Walker Architects, email=jwalker@walker-arch.com, c=US
Reason: I am approving this document.
Contact Info: 352.872.6448
Date: 2023.02.10 16:59:35-0500

JOSEPH B. WALKER, AIA
LICENSE NO. J00017272

SUBMITTAL:		ISSUE DATE:
CONSTRUCTION DOCUMENTS		02/10/2023
REVISION	DESCRIPTION	DATE

UF UNIVERSITY of FLORIDA

UF LAKESIDE LINTEL REPLACEMENT

RADIO ROAD
GAINESVILLE, FL 32612

KEY PLAN

DRAWING TITLE:
NEW WORK ELEVATIONS - 3 STORY BUILDING

PROJECT NO.: 22057 DRAWN BY: MB
CHECKED BY: JBW

A202



1 NEW WORK ELEVATION - 4 STORY BUILDING - FRONT
1/8" = 1'-0"



2 NEW WORK ELEVATION - 4 STORY BUILDING - BACK
1/8" = 1'-0"



3 NEW WORK ELEVATION - 4 STORY BUILDING - SIDE (TYPICAL)
1/8" = 1'-0"

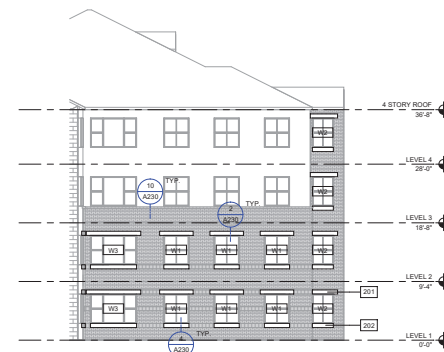

4 NEW WORK ELEVATION - 4 STORY BUILDING - STAIR ADJACENT (TYPICAL)
1/8" = 1'-0"

ELEVATION GENERAL NOTE

1. PAINT EXISTING STUCCO WITH STO LOTUSAN FINISH

KEYNOTE LEGEND

- 201 NEW CAST STONE HEADER AND STEEL LEDGER ANGLE.
202 NEW CAST STONE SILL.

Walker Architects
2035 NW 13TH STREET GAINESVILLE, FL 32609
T: 352.372.6448 www.walker-arch.com AACB000289

Digitally signed by Joseph B. Walker
DN: cn=Joseph B. Walker, o=J.B. WALKER ARCHITECTS, INC., c=US, ou=Location - Gainesville
Reason: I am approving this document
Contact info: 352.472.6448
Date: 2023.02.13 16:59:22 -0500

JOSEPH B. WALKER, AIA
LICENSE NO. JAB0017272

SUBMITTAL:		ISSUE DATE:
CONSTRUCTION DOCUMENTS		02/10/2023
REVISION	DESCRIPTION	DATE



UF LAKESIDE LINTEL REPLACEMENT

RADIO ROAD
GAINESVILLE, FL 32612

KEY PLAN

DRAWING TITLE:
NEW WORK ELEVATIONS -
4 STORY BUILDING

PROJECT NO.: 22057 DRAWN BY: MB
CHECKED BY: JBW

A203

GENERAL NOTES

1. PROVIDE AND INSTALL ALL WEATHER BARRIER COMPONENTS IN ACCORDANCE WITH MANUFACTURER'S REQUIREMENTS AND INSTRUCTIONS IN ORDER TO MAINTAIN A CONTINUOUS BARRIER.
2. COORDINATE ALL WEATHER BARRIER INSTALLATIONS WITH ALL ADJACENT COMPONENTS AND SYSTEMS. MAKE ALL PROVISIONS REQUIRED BY THE WEATHER BARRIER SYSTEM MANUFACTURER FOR EACH PENETRATION THROUGH AND JOINT IN THE MEMBRANE IN ORDER TO MAINTAIN CONTINUITY OF THE AIR AND MOISTURE BARRIER.
3. FULLY SEPARATE ALL DISSIMILAR METALS BY APPLYING CONTINUOUS MASTIC COATING OR INSTALLING A 40 MIL SELF-ADHERING SHEET MEMBRANE EQUAL TO GRADE PERMA-BARRIER TO THE BASE METAL SURFACE.
4. ALL ANCHORS AND FASTENERS CONNECTING AND/OR IN CONTACT WITH DISSIMILAR METALS OR MATERIALS DETERMINED TO BE CORROSIVE TO THE FASTENER'S BASE METAL SHALL BE STAINLESS STEEL, HOT-DIPPED GALVANIZED, OR COATED WITH A PROTECTIVE MATERIAL THAT SHALL BE IN PLACE FOR THE LIFETIME OF THE BUILDING.
5. REQUIREMENTS OF AND DIMENSIONS FOR ALL CLADDING MATERIALS SHALL BE FIELD VERIFIED WITH BUILT CONDITIONS TO DATE PRIOR TO THEIR FABRICATION.
6. THE EXPOSED SURFACE OF ALL PAINTED ALUMINUM SHEET METAL FOR THIS PROJECT SHALL RECEIVE A FACTORY APPLIED 70% KYNAR 600 COATING OR EQUAL.
7. REUSE EXISTING BRICK TO THE GREATEST EXTENT POSSIBLE. IF NEW BRICK IS NEEDED, IT MUST MATCH EXISTING BRICK WITH NO VISIBLE DISTINCTION.
8. CAST STONE SHALL BE SMOOTH FINISHED FACE UNITS EQUAL TO ARRIS-CRAFT REMISSANCE. PROVIDE ACTUAL SAMPLES FOR COLOR SELECTION.
9. MORTAR SHALL MATCH EXISTING COLOR.
10. STEEL BENT PLATE SHALL BE GALVANIZED, PRIMERED AND PAINTED.

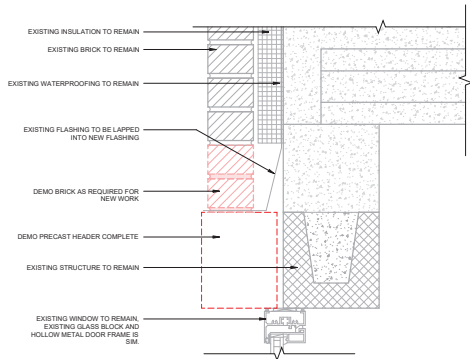

1 HEAD DETAIL - DEMO
3" = 1'-0"

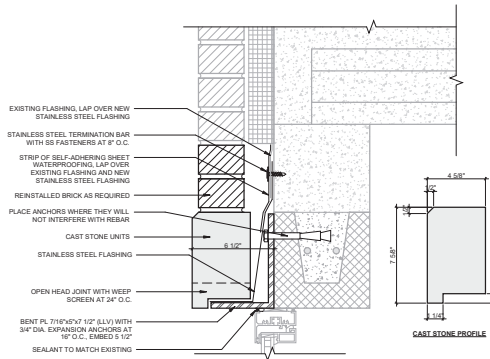

2 HEAD DETAIL - NEW WORK
3" = 1'-0"

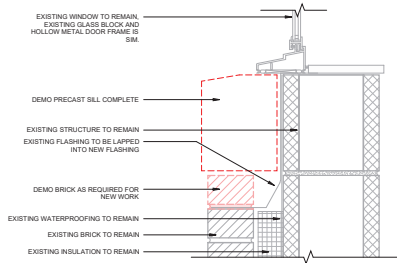

3 SILL DETAIL - DEMO
3" = 1'-0"

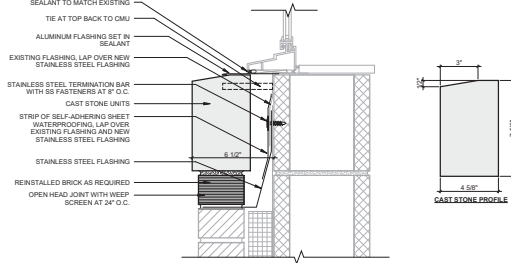

4 SILL DETAIL - NEW WORK
3" = 1'-0"

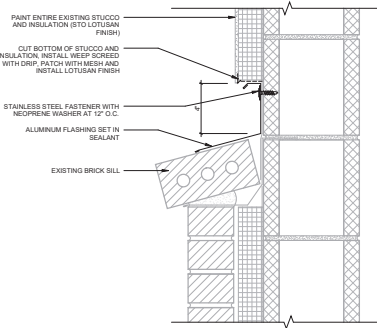

10 BRICK/STUCCO TRANSITION REMEDIAL WORK DETAIL
3" = 1'-0"

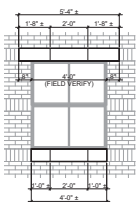

6 CAST STONE LAYOUT - OPENING TYPE W1
3/8\"/>

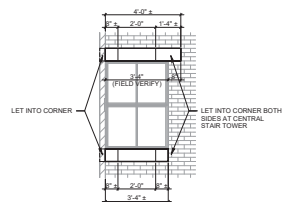

7 CAST STONE LAYOUT - OPENING TYPE W2
3/8\"/>

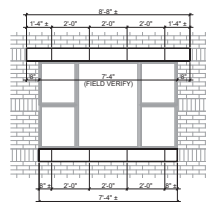

8 CAST STONE LAYOUT - OPENING TYPE W3
3/8\"/>

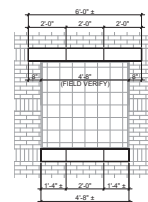

9 CAST STONE LAYOUT - OPENING TYPE W5
3/8\"/>

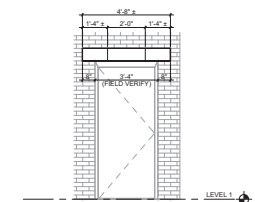

10 CAST STONE LAYOUT - METAL DOOR FRAME
3/8\"/>

SUBMITTAL	ISSUE DATE
CONSTRUCTION DOCUMENTS	02/10/2023
REVISION	DESCRIPTION
DATE	